



2025 COOPER LAKE RD | SMYRNA, GA 30080 | (770) 435-2241

Newton County

Control Monument and Azimuth Mark Descriptions

PSI Project # 202126



Proj. No.: 202126 State: GA County: NEWTON Station: NC001

Year Established: 2003 Agency/Client: NEWTON COUNTY

Type of Survey: GEODETTIC Accuracy Classification: SECOND Order, Class II

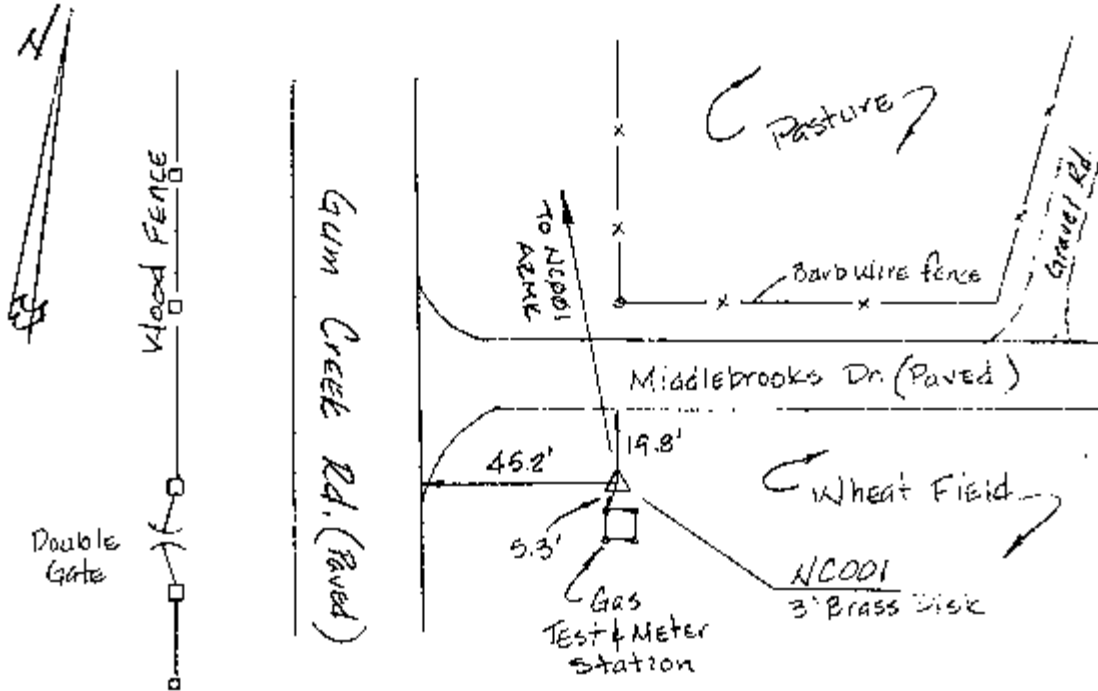

Description THE POINT IS LOCATED SOUTHEAST OF THE INTERSECTION OF
MIDDLEBROOKS RD AND GUM CREEK RD. THE POINT IS A 3" BRASS DISK SET IN CONCRETE
FLUSH WITH THE GROUND.

GEODETTIC POSITION

Latitude: 33 42 32.838897 N Longitude: 83 53 27.423216 W
 WGS84 (X) CLARK1866 ()
 GRS80 ()
 Orthometric Height: 246.01 M. 807.10 Ft. Geoid Hgt.: -29.064 M.
 1988 NAVD (X) Geoid
 1929 NGVD () Model 99

STATE PLANE POSITION

State: GA Zone: WEST Zone #: 1002 Projection: TM
 1983NAD (X) Adj. (94) 1927NAD ()

N: 1349331.006 US Ft (X) E: 2380428.041 US Ft. (X)
 Int Ft. () Int Ft. ()
 N: 411276.914 M. E: 725555.919 M.

Average Combined Scale Factor: 0.99987 Convergence: 0 09 10.860



Proj. No.: 202126 State: GA County: NEWTON Station: NC001 AZMK

Year Established: 2003 Agency/Client: NEWTON COUNTY

Type of Survey: GEODETTIC Accuracy Classification: _____ Order, Class _____

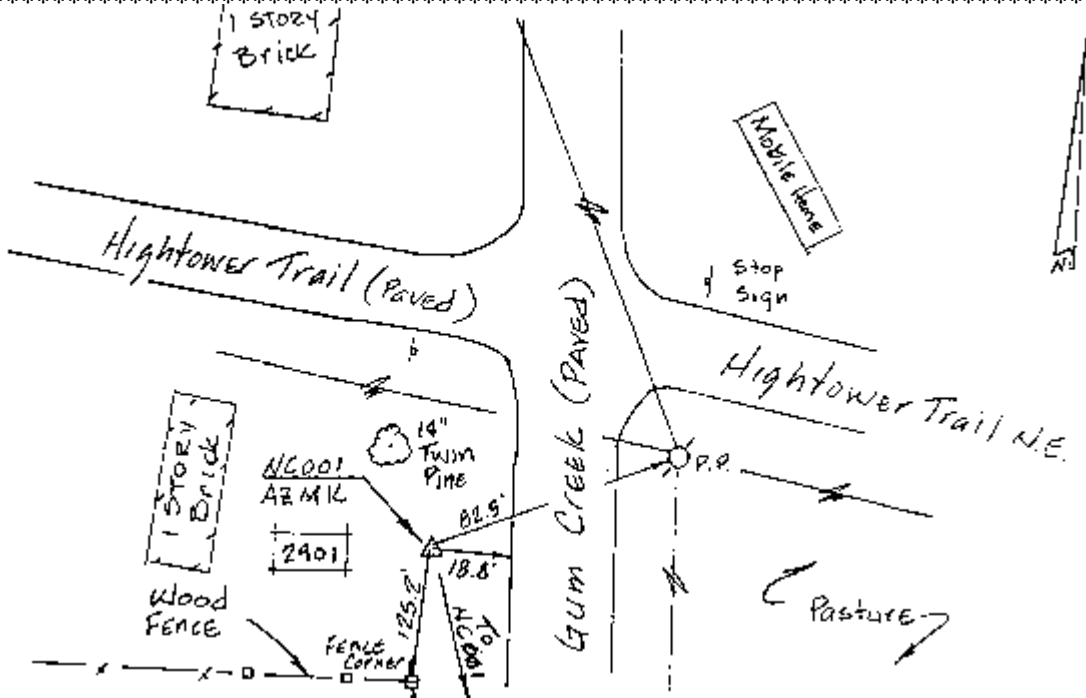

Description THE POINT IS LOCATED SOUTHWEST OF THE INTERSECTION OF GUM CREEK ROAD AND HIGHTOWER TRAIL. THE POINT IS A 2" ALUMINUM CAP ON A 7/8" REBAR SET BELOW GROUND SURFACE.

GEODETTIC POSITION

Latitude: 33 42 52.687130 N Longitude: 83 53 34.276096 W
 WGS84 (X) CLARK1866 ()
 GRS80 ()
 Orthometric Height: 233.60 M. 766.39 Ft. Geoid Hgt.: -29.0743 M.
 1988 NAVD (X) Geoid
 1929 NGVD () Model 99

STATE PLANE POSITION

State: GA Zone: WEST Zone #: 1002 Projection: TM
 1983NAD (X) Adj. (94) 1927NAD ()

N: 1351335.604 US Ft (X) E: 2379843.844 US Ft. (X)
 Int Ft. () Int Ft. ()
 N: 411887.916 M. E: 725377.855 M.

Average Combined Scale Factor: 0.99987 Convergence: 0 09 07.136

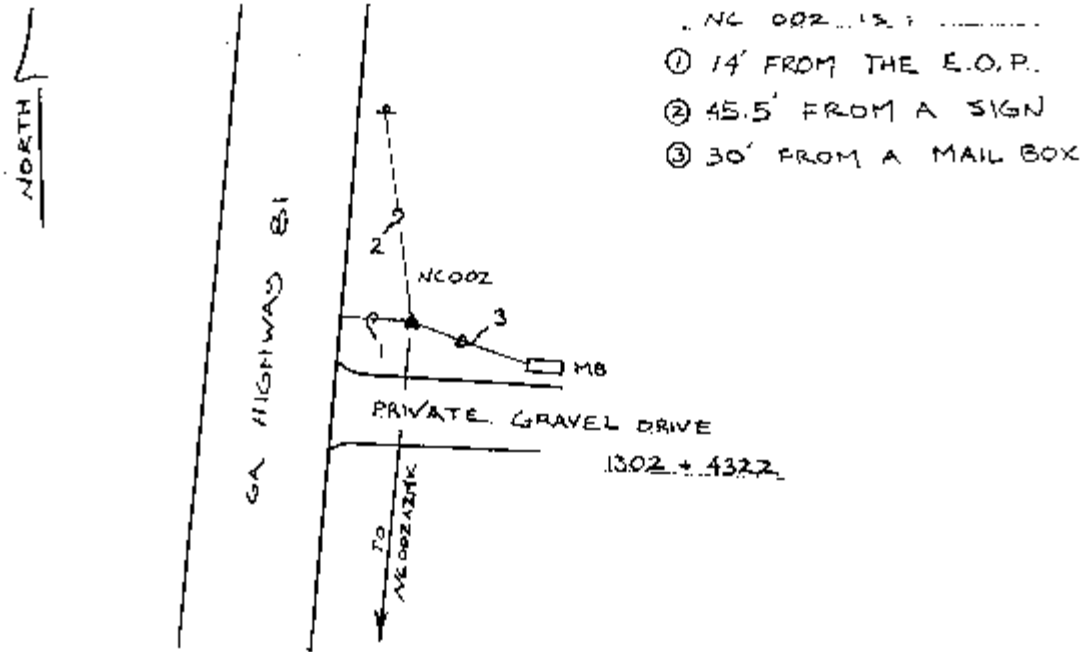

Photo Science, Inc.
 Aerial Photography/Photogrammetry/Imaging/Surveys
 2025 Cooper Lake Road
 Smyrna, Georgia 30080

Proj. No.: 202126 State: GA County: NEWTON Station: NC002

Year Established: 2003 Agency/Client: NEWTON COUNTY

Type of Survey: GEODETTIC Accuracy Classification: _____ Order, Class _____



Description THE POINT IS LOCATED SOUTHEAST OF THE INTERSECTION OF SR 81 AND
OLD SR 81 AT A PRIVATE GRAVEL DRIVE. THE POINT IS A 3" BRASS DISK SET IN CONCRETE
FLUSH WITH THE GROUND.

GEODETTIC POSITION

Latitude: 33 42 8.641389 N Longitude: 83 51 4.471625 W
 WGS84 (X) CLARK1866 ()
 GRS80 ()
 Orthometric Height: 256.60 M. 832.02 Ft. Geoid Hgt.: -28.999 M.
 1988 NAVD (X) Geoid
 1929 NGVD () Model 99

STATE PLANE POSITION

State: GA Zone: WEST Zone #: 1002 Projection: TM
 1983NAD (X) Adj. (94) 1927NAD ()

N: 1346919.840 US Ft (X) E: 2392510.930 US Ft. (X)
 Int Ft. () Int Ft. ()
 N: 410541.989 M. E: 729238.791 M.

Average Combined Scale Factor: 0.99987 Convergence: 0 10 30.086

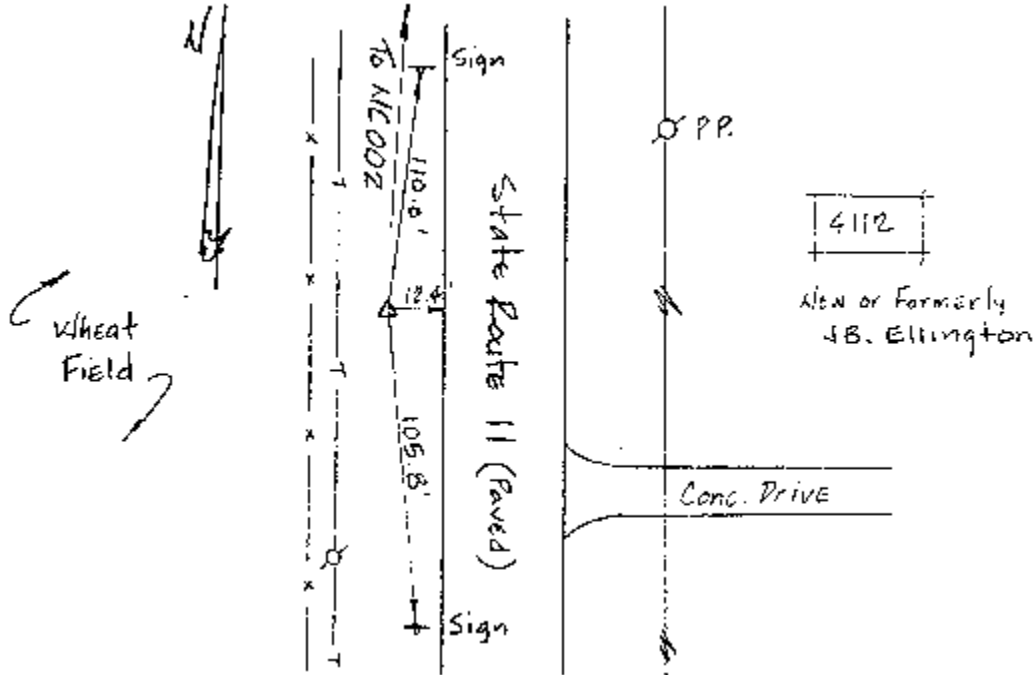

Photo Science, Inc.
 Aerial Photography/Photogrammetry/Imaging/Surveys
 2025 Cooper Lake Road
 Smyrna, Georgia 30080

Proj. No.: 202126 State: GA County: NEWTON Station: NC002 AZMK

Year Established: 2003 Agency/Client: NEWTON COUNTY

Type of Survey: GEODETTIC Accuracy Classification: _____ Order, Class _____



Description THE POINT IS LOCATED IN THE WEST RIGHT OF WAY OF SR 11 ACROSS FROM
A HOUSE NUMBERED 4112. THE POINT IS A 2" ALUMINUM CAP ON A 7/8" REBAR SET BELOW
GROUND SURFACE.

GEODETTIC POSITION

Latitude: 33 41 49.390415 N Longitude: 83 51 5.345755 W
 WGS84 (X) CLARK1866 ()
 GRS80 ()
 Orthometric Height: 258.34 M. 847.58 Ft. Geoid Hgt.: -28.9928 M.
 1988 NAVD (X) Geoid
 1929 NGVD () Model 99

STATE PLANE POSITION

State: GA Zone: WEST Zone #: 1002 Projection: TM
 1983NAD (X) Adj. (94) 1927NAD ()

N: 1344973.844 US Ft (X) E: 2392443.024 US Ft. (X)
 Int Ft. () Int Ft. ()
 N: 409948.848 M. E: 729218.093 M.

Average Combined Scale Factor: 0.99987 Convergence: 0 10 29.512



Proj. No.: 202126 State: GA County: NEWTON Station: NC003

Year Established: 2003 Agency/Client: NEWTON COUNTY

Type of Survey: GEODETIC Accuracy Classification: SECOND Order, Class II

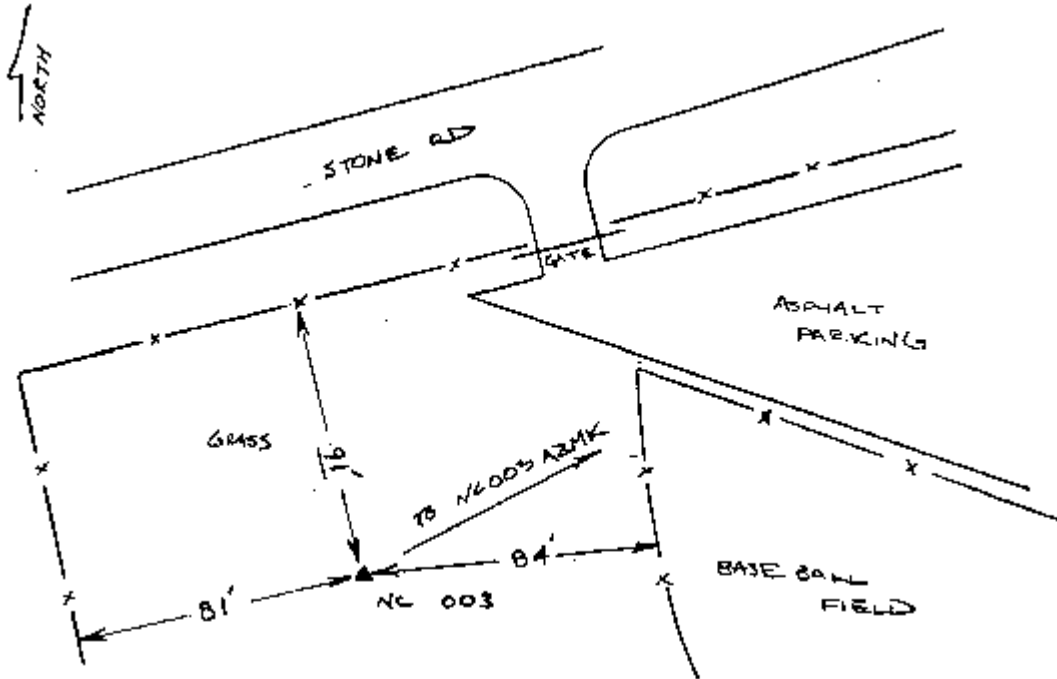

Description THE POINT IS LOCATED SOUTH OF STONE ROAD INSIDE A BALL PARK. THE POINT IS A 3" BRASS DISK SET IN CONCRETE FLUSH WITH THE GROUND.

GEODETIC POSITION

Latitude: 33 39 18.298604 N Longitude: 83 51 29.396284 W
 WGS84 (X) CLARK1866 ()
 GRS80 ()
 Orthometric Height: 251.37 M. 824.71 Ft. Geoid Hgt.: -28.948 M.
 1988 NAVD (X) Geoid
 1929 NGVD () Model 99

STATE PLANE POSITION

State: GA Zone: WEST Zone #: 1002 Projection: TM
 1983NAD (X) Adj. (94) 1927NAD ()

N: 1329696.340 US Ft (X) E: 2390456.735 US Ft. (X)
 Int Ft. () Int Ft. ()
 N: 405292.255 M. E: 728612.671 M.

Average Combined Scale Factor: 0.99987 Convergence: 0 10 15.492



Proj. No.: 202126 State: GA County: NEWTON Station: NC003 AZMK

Year Established: 2003 Agency/Client: NEWTON COUNTY

Type of Survey: GEODETTIC Accuracy Classification: _____ Order, Class _____

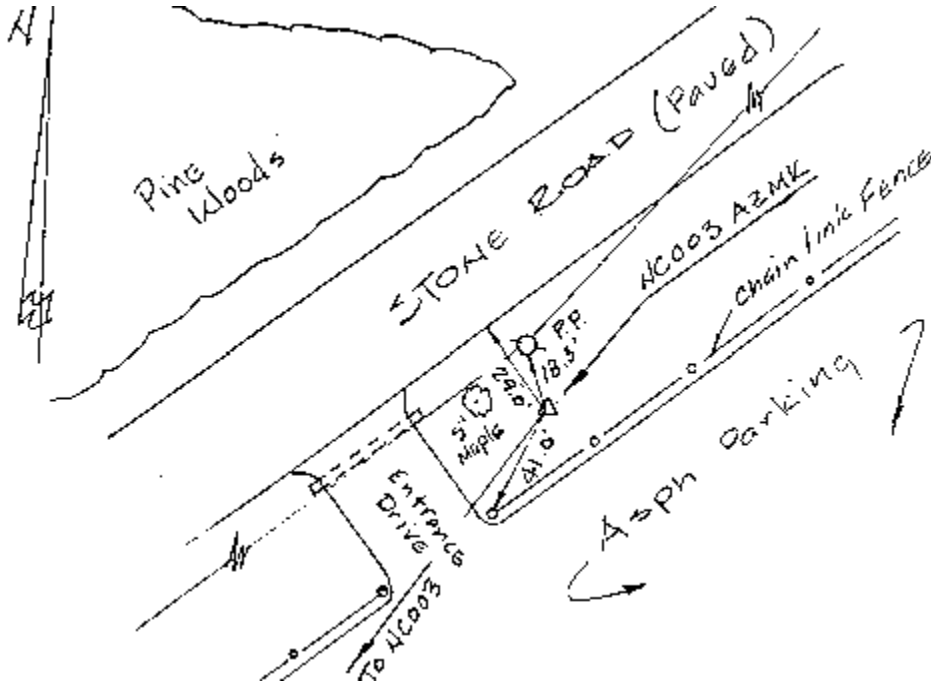

Description THE POINT IS LOCATED ALONG THE SOUTHEAST SIDE OF STONE ROAD IN
FRONT OF THE BALL PARK. THE POINT IS A 2" ALUMINUM CAP ON A 7/8" REBAR SET BELOW
GROUND SURFACE.

GEODETTIC POSITION

Latitude: 33 39 21.775693 N Longitude: 83 51 26.254433 W
 WGS84 (X) CLARK1866 ()
 GRS80 ()
 Orthometric Height: 252.56 M. 828.60 Ft. Geoid Hgt.: -28.9475 M.
 1988 NAVD (X) Geoid
 1929 NGVD () Model 99

STATE PLANE POSITION

State: GA Zone: WEST Zone #: 1002 Projection: TM
 1983NAD (X) Adj. (94) 1927NAD ()

N: 1330048.574 US Ft (X) E: 2390721.248 US Ft. (X)
 Int Ft. () Int Ft. ()
 N: 405399.617 M. E: 728693.295 M.

Average Combined Scale Factor: 0.99987 Convergence: 0 10 17.249

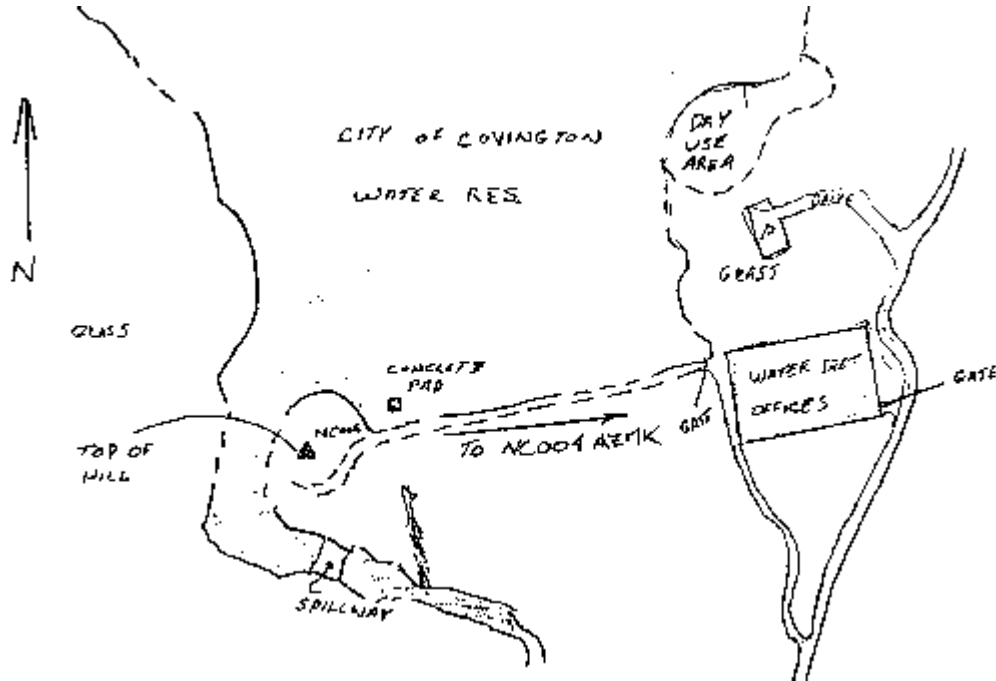

Photo Science, Inc.
 Aerial Photography/Photogrammetry/Imaging/Surveys
 2025 Cooper Lake Road
 Smyrna, Georgia 30080

Proj. No.: 202126 State: GA County: NEWTON Station: NC004

Year Established: 2003 Agency/Client: NEWTON COUNTY

Type of Survey: GEODETTIC Accuracy Classification: SECOND Order, Class II



Description THE POINT IS LOCATED ON TOP OF A HILL ON THE DAM OF THE CITY OF
COVINGTON WATER RESERVOIR. THE POINT IS A 3" BRASS DISK SET IN CONCRETE FLUSH
WITH THE GROUND.

GEODETTIC POSITION

Latitude: 33 38 55.988289 N Longitude: 83 48 13.816827 W
 WGS84 (X) CLARK1866 ()
 GRS80 ()
 Orthometric Height: 221.87 M. 727.91 Ft. Geoid Hgt.: -28.862 M.
 1988 NAVD (X) Geoid
 1929 NGVD () Model 99

STATE PLANE POSITION

State: GA Zone: WEST Zone #: 1002 Projection: TM
 1983NAD (X) Adj. (94) 1927NAD ()

N: 1327495.037 US Ft (X) E: 2406996.015 US Ft. (X)
 Int Ft. () Int Ft. ()
 N: 404621.297 M. E: 733653.853 M.

Average Combined Scale Factor: 0.99987 Convergence: 0 12 03.766



Proj. No.: 202126 State: GA County: NEWTON Station: NC004 AZMK

Year Established: 2003 Agency/Client: NEWTON COUNTY

Type of Survey: GEODETTIC Accuracy Classification: _____ Order, Class _____

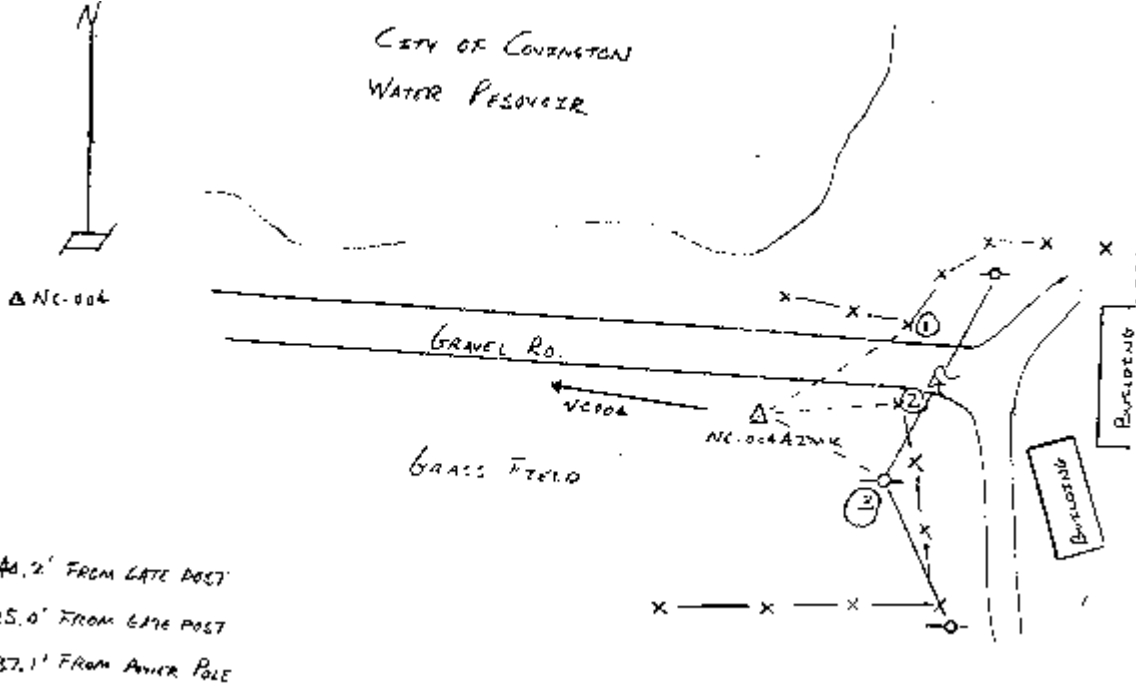

Description THE POINT IS LOCATED SOUTH OF THE DAM OF THE CITY OF COVINGTON

RESERVOIR NEAR THE DAM ENTRANCE GATE. THE POINT IS A 2" ALUMINUM CAP ON A 7/8"

REBAR SET BELOW GROUND SURFACE.

GEODETTIC POSITION

Latitude: 33 39 3.972438 N Longitude: 83 47 59.130438 W
 WGS84 (X) CLARK1866 ()
 GRS80 ()
 Orthometric Height: 216.43 M. 710.07 Ft. Geoid Hgt.: -28.8591 M.
 1988 NAVD (X) Geoid
 1929 NGVD () Model 99

STATE PLANE POSITION

State: GA Zone: WEST Zone #: 1002 Projection: TM
 1983NAD (X) Adj. (94) 1927NAD ()

N: 1328306.402 US Ft (X) E: 2408234.610 US Ft. (X)
 Int Ft. () Int Ft. ()
 N: 404868.601 M. E: 734031.378 M.

Average Combined Scale Factor: 0.99987 Convergence: 0 12 11.946

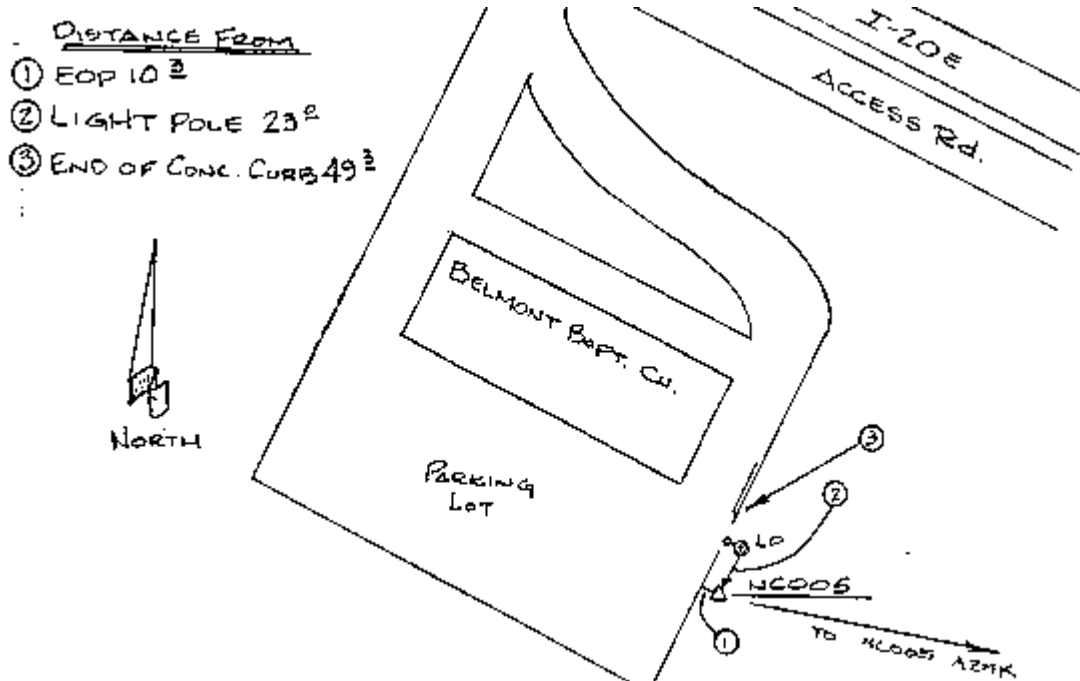

Photo Science, Inc.
 Aerial Photography/Photogrammetry/Imaging/Surveys
 2025 Cooper Lake Road
 Smyrna, Georgia 30080

Proj. No.: 202126 State: GA County: NEWTON Station: NC005

Year Established: 2003 Agency/Client: NEWTON COUNTY

Type of Survey: GEODETTIC Accuracy Classification: SECOND Order, Class II



Description THE POINT IS LOCATED SOUTH OF AN INTERSTATE 20 ACCESS ROAD AT THE
BELMONT BAPTIST CHURCH. THE POINT IS A 3" BRASS DISK SET IN CONCRETE FLUSH WITH
THE GROUND.

GEODETTIC POSITION

Latitude: 33 37 29.994079 N Longitude: 83 56 32.989045 W
 WGS84 (X) CLARK1866 ()
 GRS80 ()
 Orthometric Height: 235.73 M. 773.40 Ft. Geoid Hgt.: -29.019 M.
 1988 NAVD (X) Geoid
 1929 NGVD () Model 99

STATE PLANE POSITION

State: GA Zone: WEST Zone #: 1002 Projection: TM
 1983NAD (X) Adj. (94) 1927NAD ()

N: 1318683.616 US Ft (X) E: 2364819.326 US Ft. (X)
 Int Ft. () Int Ft. ()
 N: 401935.57 M. E: 720798.373 M.

Average Combined Scale Factor: 0.99987 Convergence: 0 07 26.888

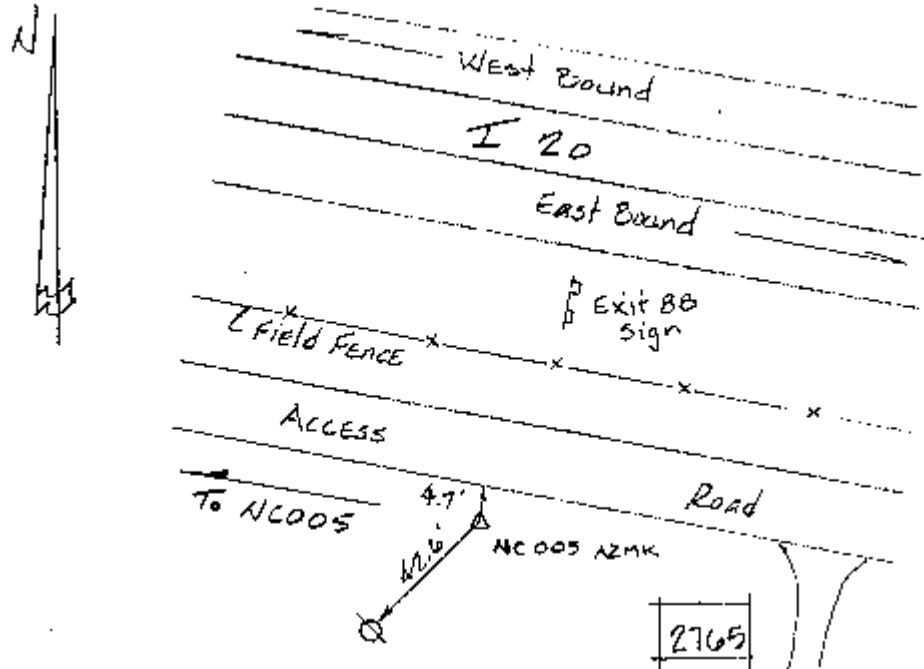

Photo Science, Inc.
 Aerial Photography/Photogrammetry/Imaging/Surveys
 2025 Cooper Lake Road
 Smyrna, Georgia 30080

Proj. No.: 202126 State: GA County: NEWTON Station: NC005 AZMK

Year Established: 2003 Agency/Client: NEWTON COUNTY

Type of Survey: GEODETTIC Accuracy Classification: _____ Order, Class _____



Description THE POINT IS LOCATED SOUTH OF AN ACCESS ROAD RUNNING SOUTH OF
AND PARRALLEL TO INTERSTATE 20 NEAR THE PROPERTY NUMBERED 2765. THE POINT IS A
2" ALUMINUM CAP ON A 7/8" REBAR SET BELOW GROUND SURFACE.

GEODETTIC POSITION

Latitude: 33 37 28.647034 N Longitude: 83 56 22.625036 W
 WGS84 (X) CLARK1866 ()
 GRS80 ()
 Orthometric Height: 212.05 M. 695.71 Ft. Geoid Hgt.: -29.0156 M.
 1988 NAVD (X) Geoid
 1929 NGVD () Model 99

STATE PLANE POSITION

State: GA Zone: WEST Zone #: 1002 Projection: TM
 1983NAD (X) Adj. (94) 1927NAD ()

N: 1318549.378 US Ft (X) E: 2365695.944 US Ft. (X)
 Int Ft. () Int Ft. ()
 N: 401894.655 M. E: 721065.567 M.

Average Combined Scale Factor: 0.99987 Convergence: 0 07 32.623

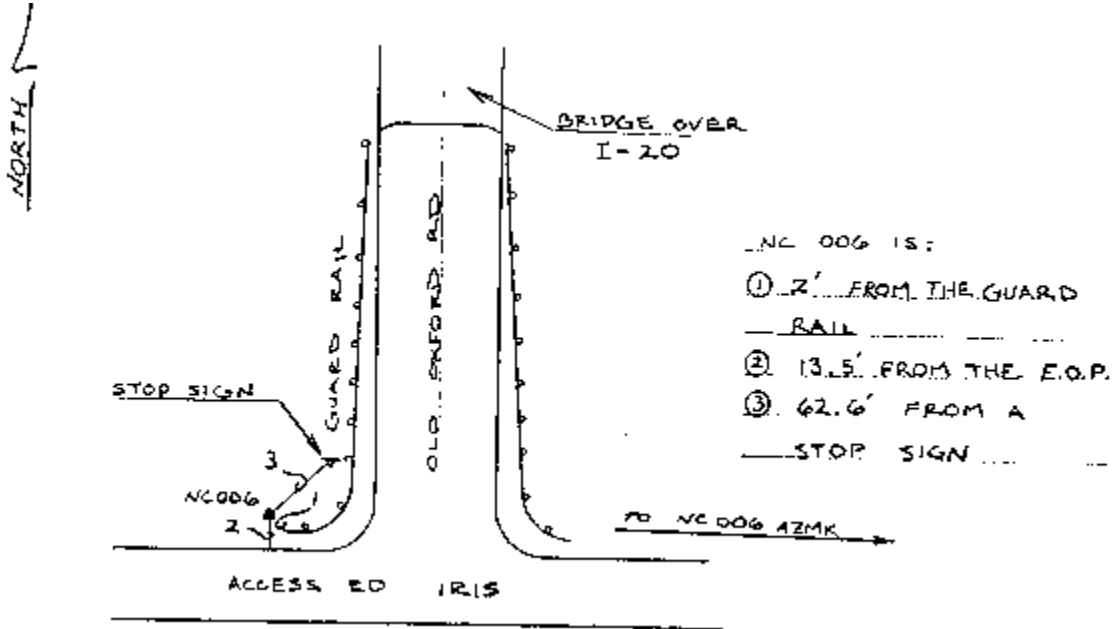

Photo Science, Inc.
 Aerial Photography/Photogrammetry/Imaging/Surveys
 2025 Cooper Lake Road
 Smyrna, Georgia 30080

Proj. No.: 202126 State: GA County: NEWTON Station: NC006

Year Established: 2003 Agency/Client: NEWTON COUNTY

Type of Survey: GEODETTIC Accuracy Classification: SECOND Order, Class II



 Description THE POINT IS LOCATED NORTHWEST OF THE INTERSECTION OF OLD OXFORD
ROAD AND IRIS ROAD. THE POINT IS A 3" BRASS DISK SET IN CONCRETE FLUSH WITH THE
GROUND.

GEODETTIC POSITION

Latitude: 33 36 45.710669 N Longitude: 83 54 4.683844 W
 WGS84 (X) CLARK1866 ()
 GRS80 ()
 Orthometric Height: 210.40 M. 690.28 Ft. Geoid Hgt.: -28.955 M.
 1988 NAVD (X) Geoid
 1929 NGVD () Model 99

STATE PLANE POSITION

State: GA Zone: WEST Zone #: 1002 Projection: TM
 1983NAD (X) Adj. (94) 1927NAD ()

N: 1314237.453 US Ft (X) E: 2377370.631 US Ft. (X)
 Int Ft. () Int Ft. ()
 N: 400580.377 M. E: 724624.018 M.

Average Combined Scale Factor: 0.99987 Convergence: 0 08 48.843

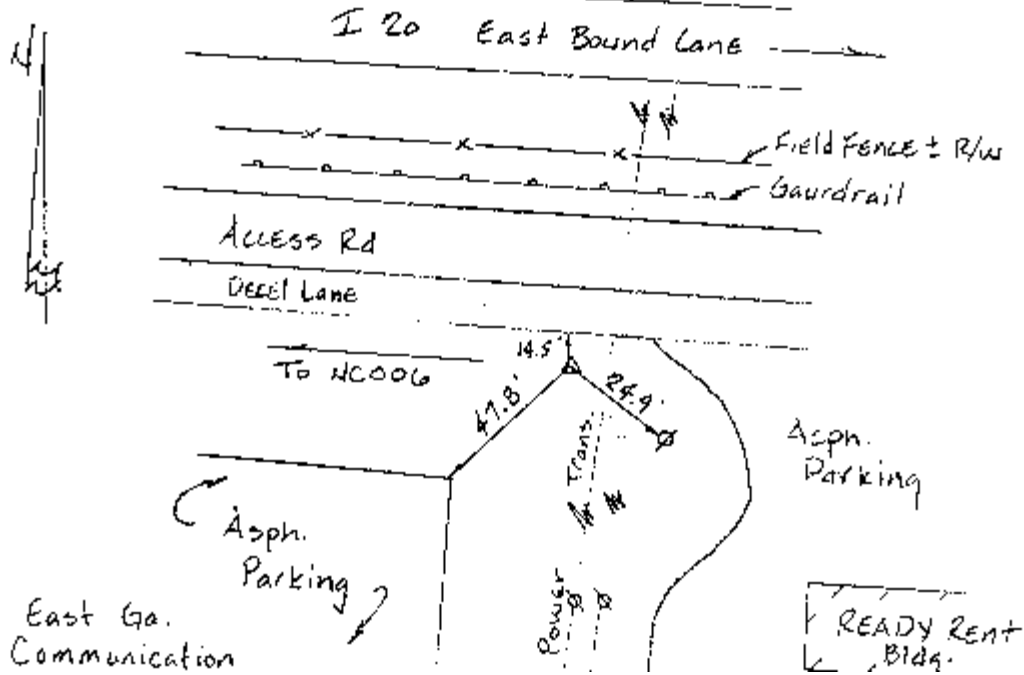

Photo Science, Inc.
 Aerial Photography/Photogrammetry/Imaging/Surveys
 2025 Cooper Lake Road
 Smyrna, Georgia 30080

Proj. No.: 202126 State: GA County: NEWTON Station: NC006 AZMK

Year Established: 2003 Agency/Client: NEWTON COUNTY

Type of Survey: GEODETTIC Accuracy Classification: _____ Order, Class _____



Description THE POINT IS LOCATED SOUTH OF AN ACCESS ROAD RUNNING SOUTH OF
AND PARRALLEL TO INTERSTATE 20 AT THE ENTRANCE TO THE READY RENT BUILDING. THE
POINT IS A 2" ALUMINUM CAP ON A 7/8" REBAR SET BELOW GROUND SURFACE.

GEODETTIC POSITION

Latitude: 33 36 44.868152 N Longitude: 83 53 45.323001 W
 WGS84 (X) CLARK1866 ()
 GRS80 ()
 Orthometric Height: 212.51 M. 697.20 Ft. Geoid Hgt.: -28.9471 M.
 1988 NAVD (X) Geoid
 1929 NGVD () Model 99

STATE PLANE POSITION

State: GA Zone: WEST Zone #: 1002 Projection: TM
 1983NAD (X) Adj. (94) 1927NAD ()

N: 1314156.538 US Ft (X) E: 2379008.128 US Ft. (X)
 Int Ft. () Int Ft. ()
 N: 400555.714 M. E: 725123.128 M.

Average Combined Scale Factor: 0.99987 Convergence: 0 08 59.557



Proj. No.: 202126 State: GA County: NEWTON Station: NC007

Year Established: 2003 Agency/Client: NEWTON COUNTY

Type of Survey: GEODETTIC Accuracy Classification: SECOND Order, Class II

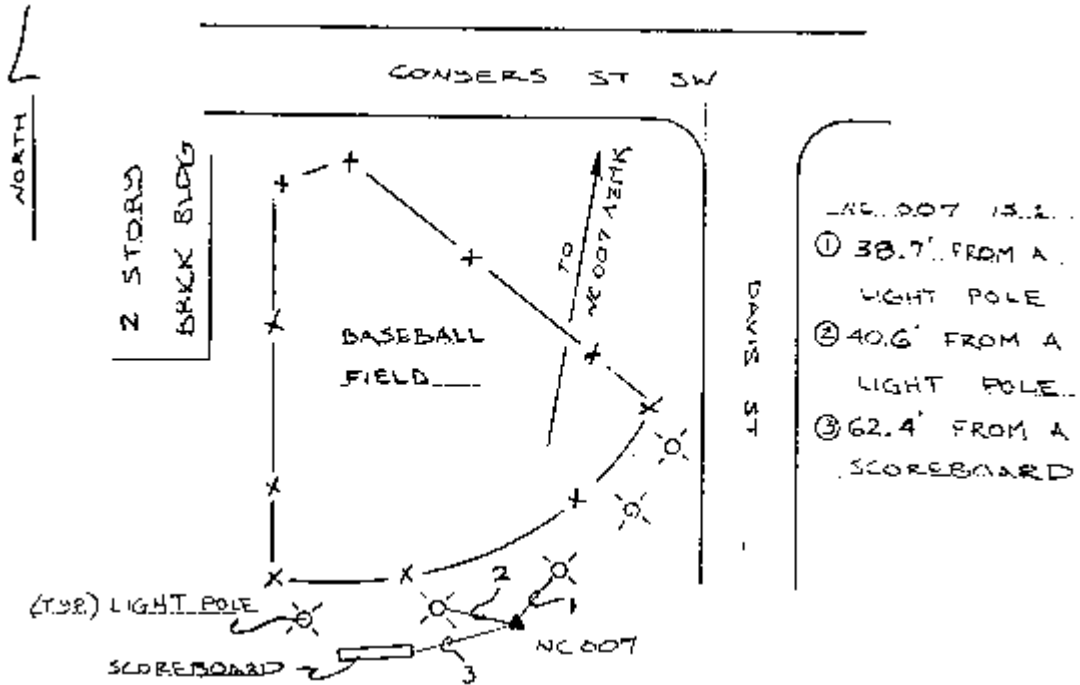

Description THE POINT IS LOCATED SOUTHWEST OF THE INTERSECTION OF CONYERS
STREET AND DAVIS STREET BEHIND THE BASEBALL FIELD. THE POINT IS A 3" BRASS DISK
SET IN CONCRETE FLUSH WITH THE GROUND.

GEODETTIC POSITION

Latitude: 33 35 37.972826 N Longitude: 83 51 26.312728 W
 WGS84 (X) CLARK1866 ()
 GRS80 ()
 Orthometric Height: 221.69 M. 727.34 Ft. Geoid Hgt.: -28.861 M.
 1988 NAVD (X) Geoid
 1929 NGVD () Model 99

STATE PLANE POSITION

State: GA Zone: WEST Zone #: 1002 Projection: TM
 1983NAD (X) Adj. (94) 1927NAD ()

N: 1307428.221 US Ft (X) E: 2390783.954 US Ft. (X)
 Int Ft. () Int Ft. ()
 N: 398504.919 M. E: 728712.407 M.

Average Combined Scale Factor: 0.99987 Convergence: 0 10 16.210



Proj. No.: 202126 State: GA County: NEWTON Station: NC007 AZMK

Year Established: 2003 Agency/Client: NEWTON COUNTY

Type of Survey: GEODETTIC Accuracy Classification: _____ Order, Class _____

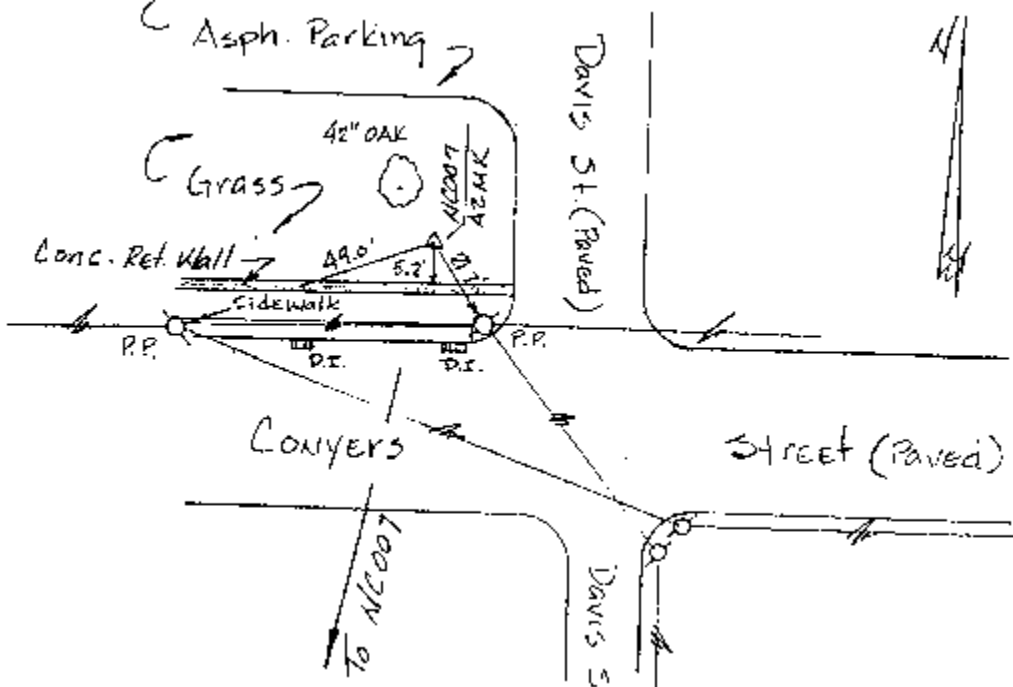

Description THE POINT IS LOCATED NORTHWEST OF THE INTERSECTION OF CONYERS STREET AND DAVIS STREET. THE POINT IS A 2" ALUMINUM CAP ON A 7/8" REBAR SET BELOW GROUND SURFACE.

GEODETTIC POSITION

Latitude: 33 35 40.918869 N Longitude: 83 51 24.973773 W
 WGS84 (X) CLARK1866 ()
 GRS80 ()
 Orthometric Height: 225.76 M. 740.67 Ft. Geoid Hgt.: -28.8616 M.
 1988 NAVD (X) Geoid
 1929 NGVD () Model 99

STATE PLANE POSITION

State: GA Zone: WEST Zone #: 1002 Projection: TM
 1983NAD (X) Adj. (94) 1927NAD ()
 N: 1307726.322 US Ft (X) E: 2390896.319 US Ft. (X)
 Int Ft. () Int Ft. ()
 N: 398595.781 M. E: 728746.656 M.

Average Combined Scale Factor: 0.99987 Convergence: 0 10 16.964



Proj. No.: 202126 State: GA County: NEWTON Station: NC008

Year Established: 2003 Agency/Client: NEWTON COUNTY

Type of Survey: GEODETTIC Accuracy Classification: SECOND Order, Class II

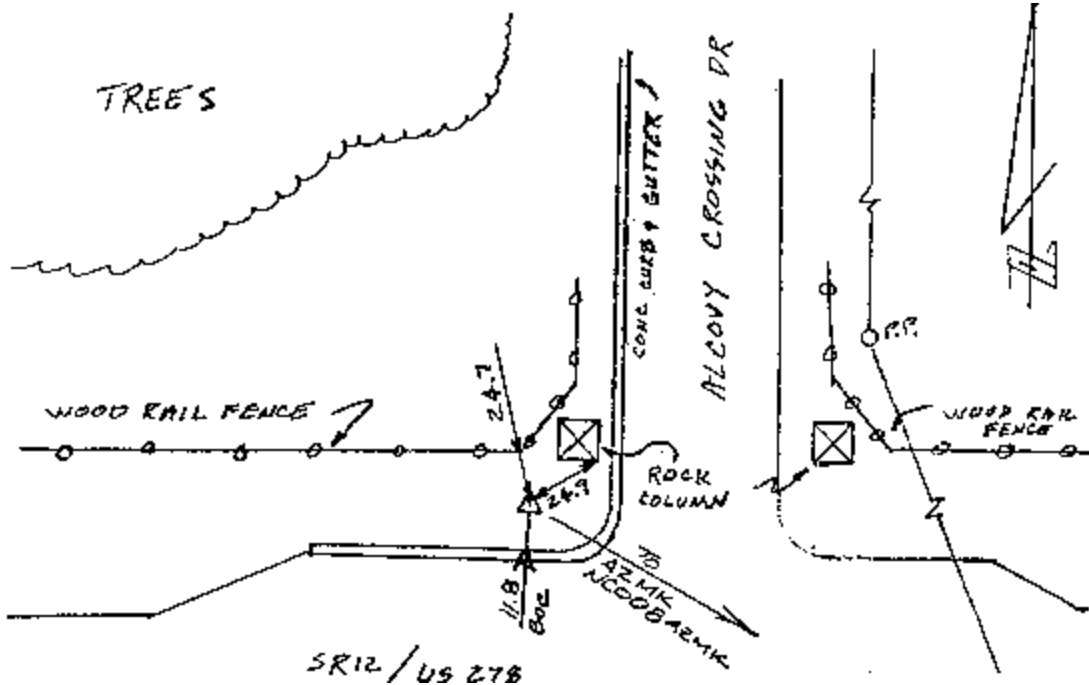

Description THE POINT IS LOCATED NORTHWEST OF THE INTERSECTION OF US 278 AND
ALCOVY CROSSING DRIVE. THE POINT IS A 3" BRASS DISK SET IN CONCRETE FLUSH WITH
THE GROUND.

GEODETTIC POSITION

Latitude: 33 35 34.229419 N Longitude: 83 47 46.316245 W
 WGS84 (X) CLARK1866 ()
 GRS80 ()
 Orthometric Height: 218.54 M. 716.99 Ft. Geoid Hgt.: -28.761 M.
 1988 NAVD (X) Geoid
 1929 NGVD () Model 99

STATE PLANE POSITION

State: GA Zone: WEST Zone #: 1002 Projection: TM
 1983NAD (X) Adj. (94) 1927NAD ()

N: 1307110.949 US Ft (X) E: 2409393.681 US Ft. (X)
 Int Ft. () Int Ft. ()
 N: 398408.214 M. E: 734384.663 M.

Average Combined Scale Factor: 0.99987 Convergence: 0 12 17.918

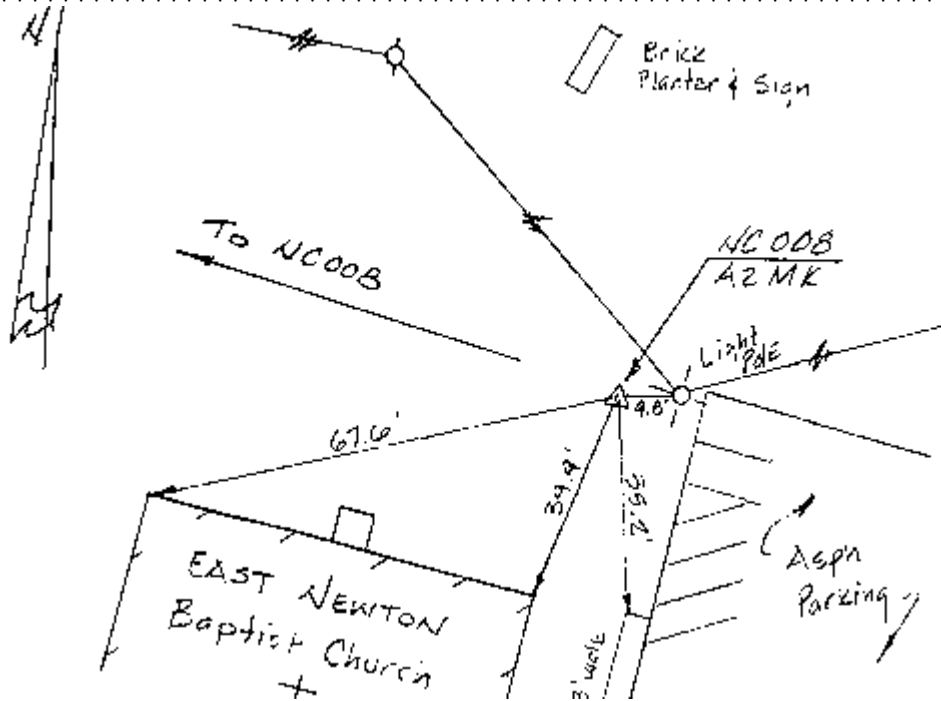

Photo Science, Inc.
 Aerial Photography/Photogrammetry/Imaging/Surveys
 2025 Cooper Lake Road
 Smyrna, Georgia 30080

Proj. No.: 202126 State: GA County: NEWTON Station: NC008 AZMK

Year Established: 2003 Agency/Client: NEWTON COUNTY

Type of Survey: GEODETTIC Accuracy Classification: _____ Order, Class _____



Description THE POINT IS LOCATED AT THE EAST NEWTON BAPTIST CHURCH WEST OF
THE NORTHWEST CORNER OF THE ASPHALT PARKING LOT. THE POINT IS A 2" ALUMINUM
CAP ON A 7/8" REBAR SET BELOW GROUND SURFACE.

GEODETTIC POSITION

Latitude: 33 35 29.689183 N Longitude: 83 47 38.809293 W
 WGS84 (X) CLARK1866 ()
 GRS80 ()
 Orthometric Height: 224.42 M. 736.29 Ft. Geoid Hgt.: -28.7552 M.
 1988 NAVD (X) Geoid
 1929 NGVD () Model 99

STATE PLANE POSITION

State: GA Zone: WEST Zone #: 1002 Projection: TM
 1983NAD (X) Adj. (94) 1927NAD ()

N: 1306654.335 US Ft (X) E: 2410030.315 US Ft. (X)
 Int Ft. () Int Ft. ()
 N: 398269.038 M. E: 734578.71 M.

Average Combined Scale Factor: 0.99987 Convergence: 0 12 22.047

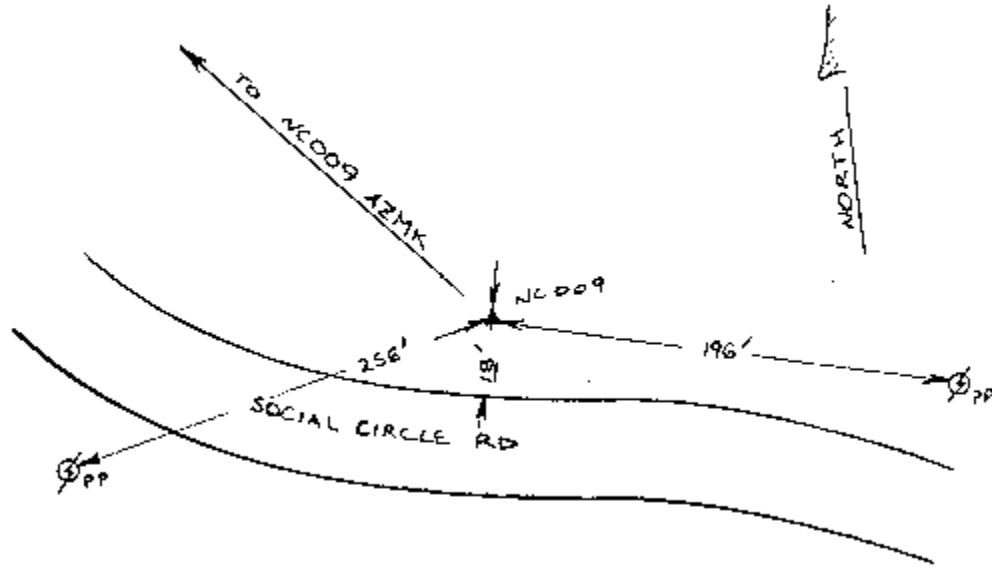

Photo Science, Inc.
 Aerial Photography/Photogrammetry/Imaging/Surveys
 2025 Cooper Lake Road
 Smyrna, Georgia 30080

Proj. No.: 202126 State: GA County: NEWTON Station: NC009

Year Established: 2003 Agency/Client: NEWTON COUNTY

Type of Survey: GEODETTIC Accuracy Classification: SECOND Order, Class II



Description THE POINT IS LOCATED ON THE NORTH SIDE OF SOCIAL CIRCLE ROAD. THE POINT IS A 3" BRASS DISK SET IN CONCRETE FLUSH WITH THE GROUND.

GEODETTIC POSITION

Latitude: 33 36 52.564194 N Longitude: 83 43 18.995434 W
 WGS84 (X) CLARK1866 ()
 GRS80 ()
 Orthometric Height: 235.61 M. 772.98 Ft. Geoid Hgt.: -28.680 M.
 1988 NAVD (X) Geoid
 1929 NGVD () Model 99

STATE PLANE POSITION

State: GA Zone: WEST Zone #: 1002 Projection: TM
 1983NAD (X) Adj. (94) 1927NAD ()

N: 1315117.471 US Ft (X) E: 2431971.304 US Ft. (X)
 Int Ft. () Int Ft. ()
 N: 400848.607 M. E: 741266.337 M.

Average Combined Scale Factor: 0.99987 Convergence: 0 14 46.335



Proj. No.: 202126 State: GA County: NEWTON Station: NC009 AZMK

Year Established: 2003 Agency/Client: NEWTON COUNTY

Type of Survey: GEODETTIC Accuracy Classification: _____ Order, Class _____

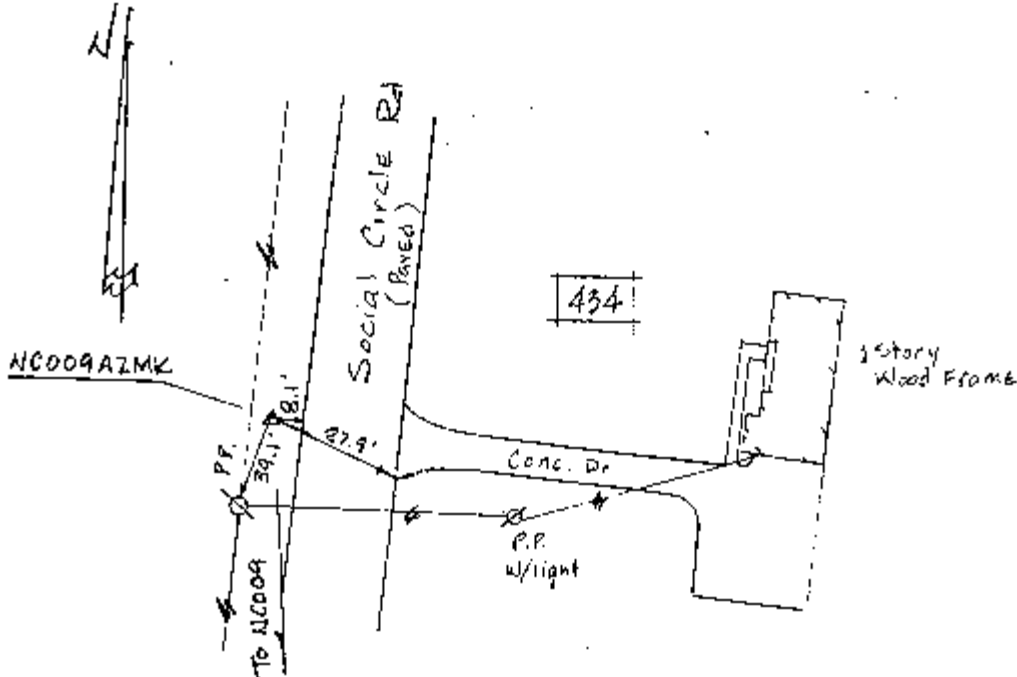

Description THE POINT IS LOCATED IN THE WEST RIGHT OF WAY OF SOCIAL CIRCLE

ROAD ACROSS FROM A HOUSE NUMBERED 434. THE POINT IS A 2" ALUMINUM CAP ON A 7/8"

REBAR SET BELOW GROUND SURFACE.

GEODETTIC POSITION

Latitude: 33 36 59.185322 N Longitude: 83 43 24.898589 W

WGS84 (X) CLARK1866 ()

GRS80 ()

Orthometric Height: 241.38 M. 791.93 Ft. Geoid Hgt.: -28.6850 M.

1988 NAVD (X)

Geoid

1929 NGVD ()

Model

99

STATE PLANE POSITION

State: GA Zone: WEST Zone #: 1002 Projection: TM

1983NAD (X) Adj. (94)

1927NAD ()

N: 1315784.547 US Ft (X) E: 2431469.238 US Ft. (X)

Int Ft. ()

Int Ft. ()

N: 401051.932 M. E: 741113.307 M.

Average Combined Scale Factor: 0.99987

Convergence: 0 14 43.109



Proj. No.: 202126 State: GA County: NEWTON Station: NC010

Year Established: 2003 Agency/Client: NEWTON COUNTY

Type of Survey: GEODETTIC Accuracy Classification: SECOND Order, Class II

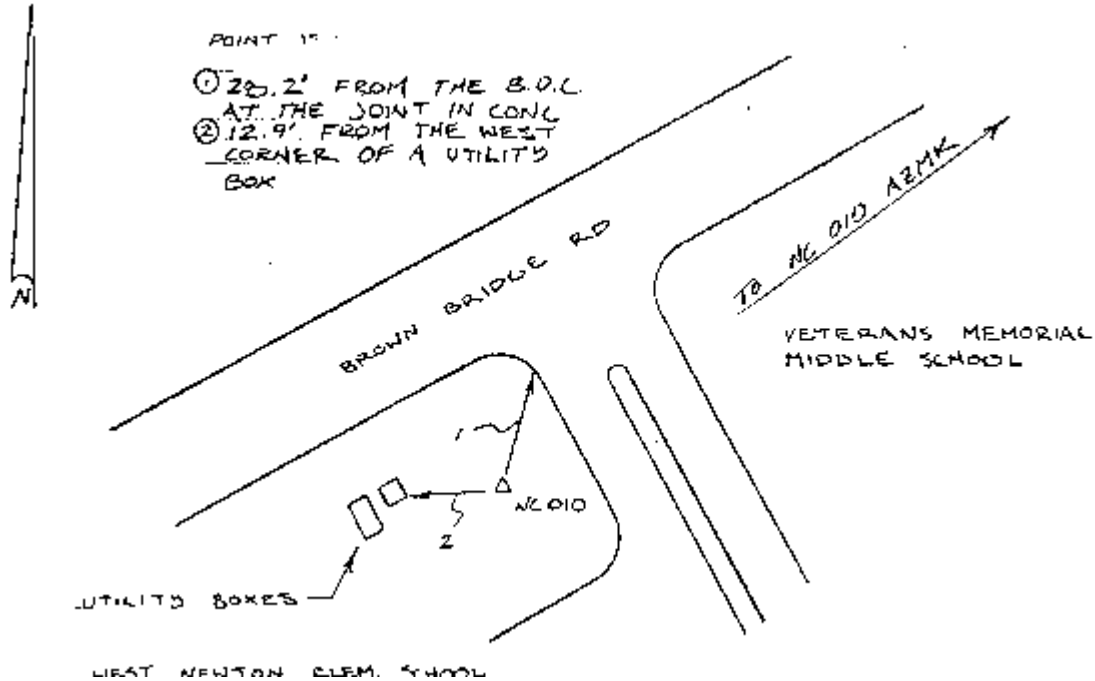

Description THE POINT IS LOCATED SOUTH OF BROWN BRIDGE ROAD AT THE WEST
NEWTON ELEMENTARY SCHOOL. THE POINT IS A 3" BRASS DISK SET IN CONCRETE FLUSH
WITH THE GROUND.

GEODETTIC POSITION

Latitude: 33 34 22.142784 N Longitude: 83 58 26.124361 W
 WGS84 (X) CLARK1866 ()
 GRS80 ()
 Orthometric Height: 246.77 M. 809.61 Ft. Geoid Hgt.: -28.976 M.
 1988 NAVD (X) Geoid
 1929 NGVD () Model 99

STATE PLANE POSITION

State: GA Zone: WEST Zone #: 1002 Projection: TM
 1983NAD (X) Adj. (94) 1927NAD ()

N: 1299677.870 US Ft (X) E: 2355288.613 US Ft. (X)
 Int Ft. () Int Ft. ()
 N: 396142.607 M. E: 717893.406 M.

Average Combined Scale Factor: 0.99987 Convergence: 0 06 23.712



Proj. No.: 202126 State: GA County: NEWTON Station: NC010 AZMK

Year Established: 2003 Agency/Client: NEWTON COUNTY

Type of Survey: GEODETTIC Accuracy Classification: _____ Order, Class _____

- ① 14.8 FROM E.A.P.
- ② 51.7 FROM LIGHT POLE
- ③ 90.5 FROM GUY POLE #59

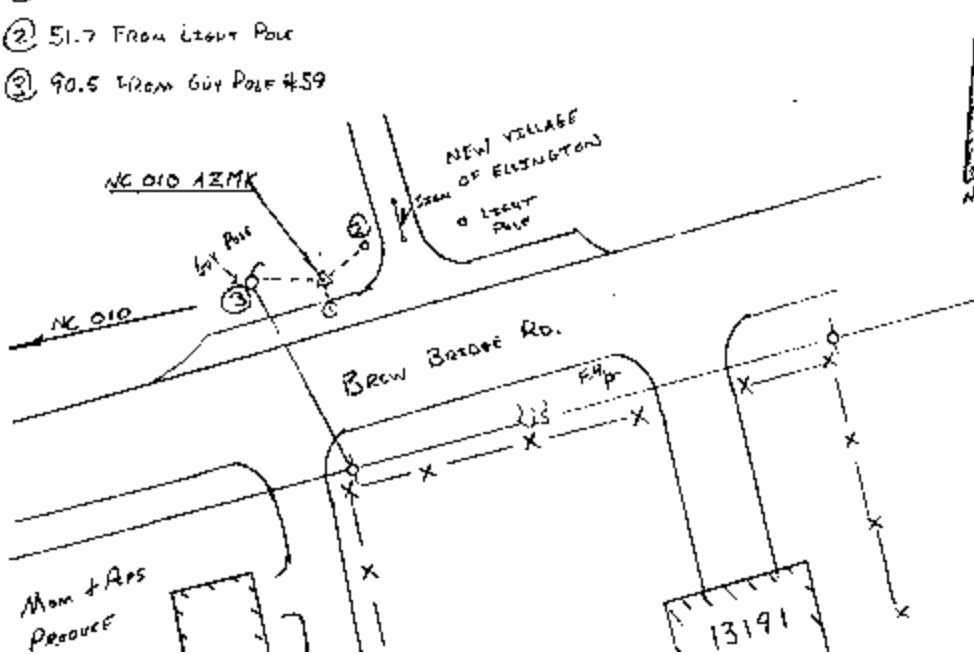

Description THE POINT IS LOCATED WEST OF THE ENTRANCE TO THE NEW VILLAGE OF ELLINGTON SUBDIVISION ON BROWN BRIDGE ROAD. THE POINT IS A 2" ALUMINUM CAP ON A 7/8" REBAR SET BELOW GROUND SURFACE.

GEODETTIC POSITION

Latitude: 33 34 34.735650 N Longitude: 83 58 13.615002 W
 WGS84 (X) CLARK1866 ()
 GRS80 ()
 Orthometric Height: 248.27 M. 814.52 Ft. Geoid Hgt.: -28.9766 M.
 1988 NAVD (X) Geoid
 1929 NGVD () Model 99

STATE PLANE POSITION

State: GA Zone: WEST Zone #: 1002 Projection: TM
 1983NAD (X) Adj. (94) 1927NAD ()

N: 1300952.635 US Ft (X) E: 2356344.557 US Ft. (X)
 Int Ft. () Int Ft. ()
 N: 396531.157 M. E: 718215.258 M.

Average Combined Scale Factor: 0.99987 Convergence: 0 06 30.665



Proj. No.: 202126 State: GA County: NEWTON Station: NC011

Year Established: 2003 Agency/Client: NEWTON COUNTY

Type of Survey: GEODETTIC Accuracy Classification: SECOND Order, Class II

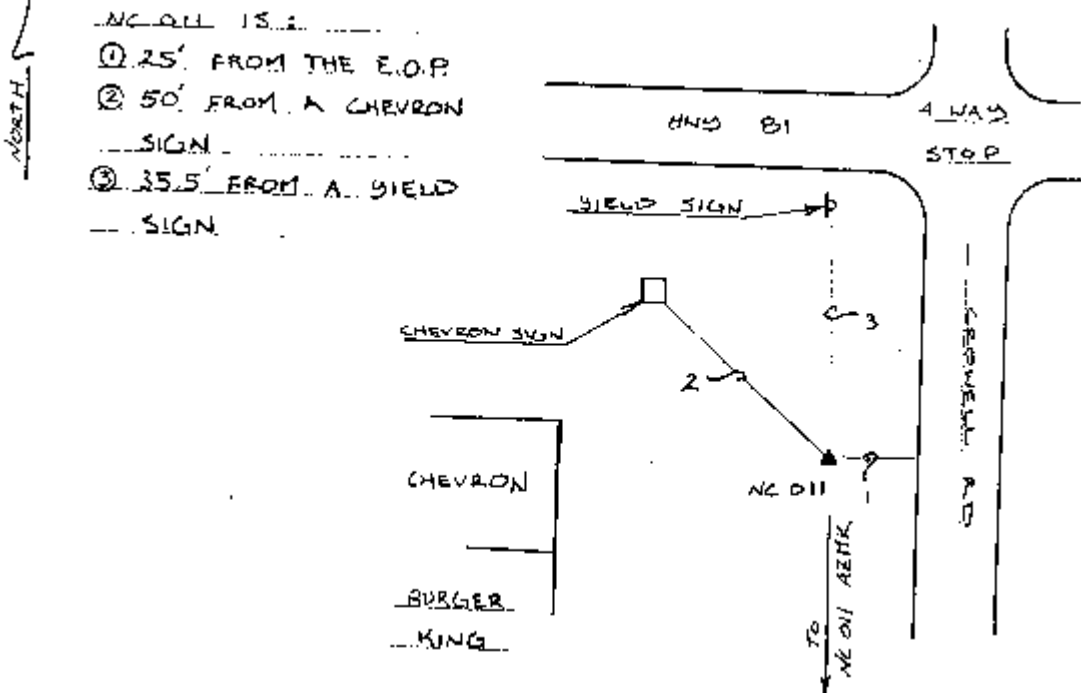

Description THE POINT IS LOCATED SOUTHWEST OF THE INTERSECTION OF SR 81 AND
CROWELL ROAD. THE POINT IS A 3" BRASS DISK SET IN CONCRETE FLUSH WITH THE
GROUND.

GEODETTIC POSITION

Latitude: 33 33 55.510440 N Longitude: 83 54 8.438692 W
 WGS84 (X) CLARK1866 ()
 GRS80 ()
 Orthometric Height: 199.36 M. 654.07 Ft. Geoid Hgt.: -28.888 M.
 1988 NAVD (X) Geoid
 1929 NGVD () Model 99

STATE PLANE POSITION

State: GA Zone: WEST Zone #: 1002 Projection: TM
 1983NAD (X) Adj. (94) 1927NAD ()
 N: 1297034.186 US Ft (X) E: 2377097.002 US Ft. (X)
 Int Ft. () Int Ft. ()
 N: 395336.811 M. E: 724540.616 M.

Average Combined Scale Factor: 0.99987 Convergence: 0 08 46.110



Proj. No.: 202126 State: GA County: NEWTON Station: NC011 AZMK

Year Established: 2003 Agency/Client: NEWTON COUNTY

Type of Survey: GEODETTIC Accuracy Classification: _____ Order, Class _____

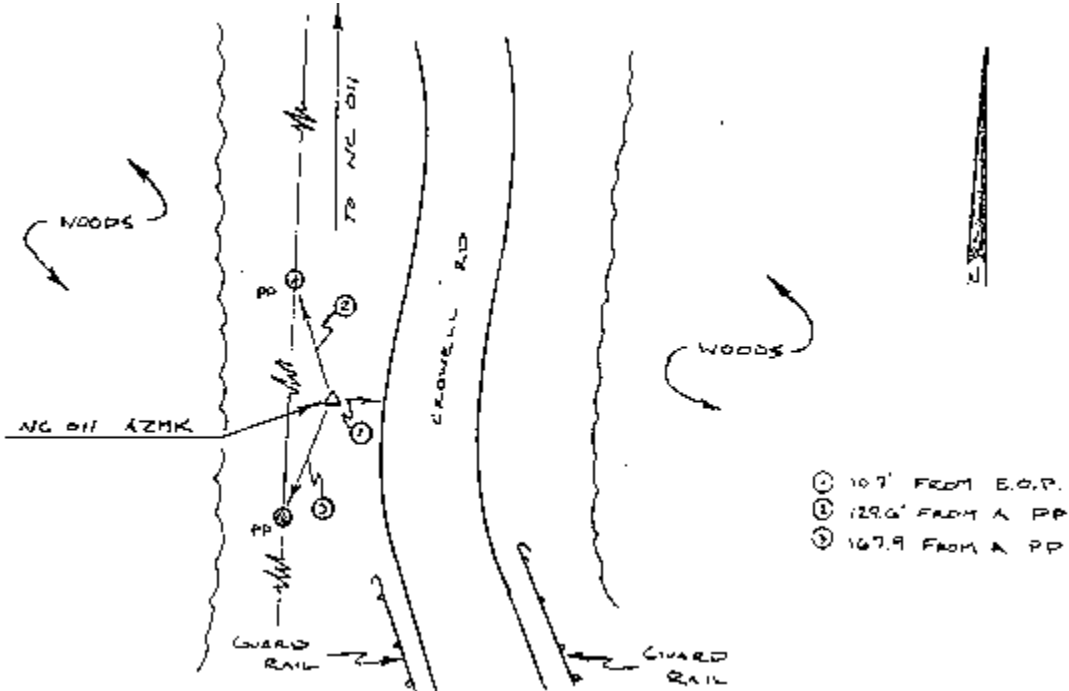

Description THE POINT IS LOCATED IN THE WEST RIGHT OF WAY OF CROWELL ROAD 0.41
MILES SOUTH FROM ITS INTERSECTION WITH SR 81. THE POINT IS A 2" ALUMINUM CAP ON A
7/8" REBAR SET BELOW GROUND SURFACE.

GEODETTIC POSITION

Latitude: 33 33 35.864772 N Longitude: 83 54 2.123611 W
 WGS84 (X) CLARK1866 ()
 GRS80 ()
 Orthometric Height: 206.55 M. 677.67 Ft. Geoid Hgt.: -28.8770 M.
 1988 NAVD (X) Geoid
 1929 NGVD () Model 99

STATE PLANE POSITION

State: GA Zone: WEST Zone #: 1002 Projection: TM
 1983NAD (X) Adj. (94) 1927NAD ()

N: 1295049.937 US Ft (X) E: 2377636.435 US Ft (X)
 Int Ft. () Int Ft. ()
 N: 394732.011 M. E: 724705.036 M.

Average Combined Scale Factor: 0.99987 Convergence: 0 08 49.526



Proj. No.: 202126 State: GA County: NEWTON Station: NC012

Year Established: 2003 Agency/Client: NEWTON COUNTY

Type of Survey: GEODETTIC Accuracy Classification: SECOND Order, Class II

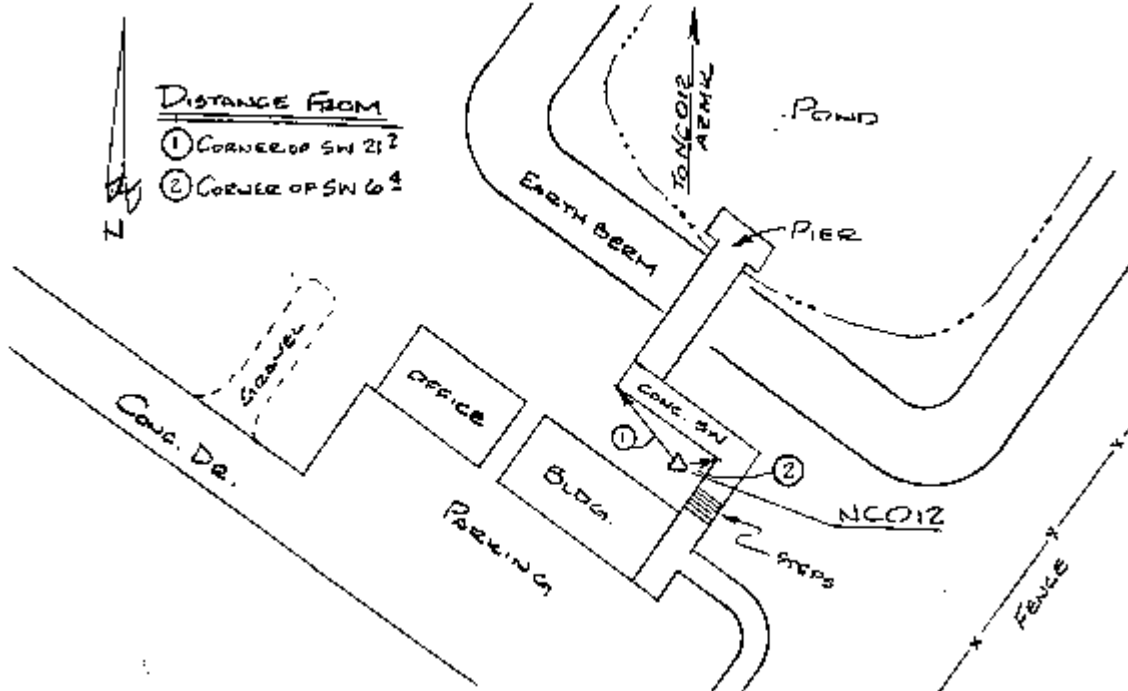

Description THE POINT IS LOCATED ON THE DAM AT A RESERVOIR. THE POINT IS A 3"
BRASS DISK SET IN CONCRETE FLUSH WITH THE GROUND.

GEODETTIC POSITION

Latitude: 33 33 1.774716 N Longitude: 83 52 12.872226 W
 WGS84 (X) CLARK1866 ()
 GRS80 ()
 Orthometric Height: 207.54 M. 680.91 Ft. Geoid Hgt.: -28.817 M.
 1988 NAVD (X) Geoid
 1929 NGVD () Model 99

STATE PLANE POSITION

State: GA Zone: WEST Zone #: 1002 Projection: TM
 1983NAD (X) Adj. (94) 1927NAD ()

N: 1291629.493 US Ft (X) E: 2386890.897 US Ft. (X)
 Int Ft. () Int Ft. ()
 N: 393689.457 M. E: 727525.801 M.

Average Combined Scale Factor: 0.99987 Convergence: 0 09 49.775

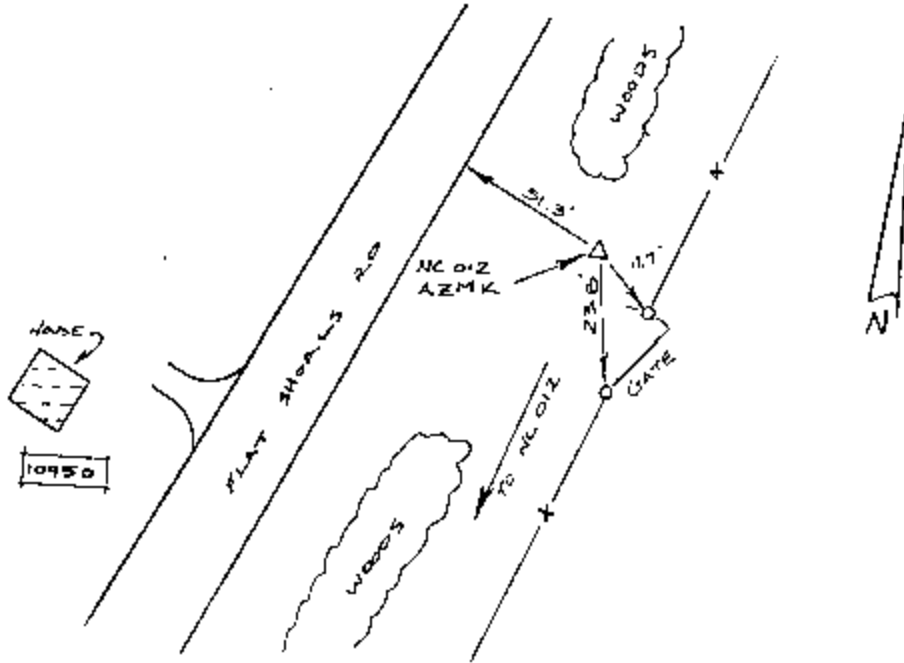

Photo Science, Inc.
 Aerial Photography/Photogrammetry/Imaging/Surveys
 2025 Cooper Lake Road
 Smyrna, Georgia 30080

Proj. No.: 202126 State: GA County: NEWTON Station: NC012 AZMK

Year Established: 2003 Agency/Client: NEWTON COUNTY

Type of Survey: GEODETTIC Accuracy Classification: _____ Order, Class _____



Description THE POINT IS LOCATED EAST OF FLAT SHOALS ROAD 0.7 MILES SOUTH FROM ITS INTERSECTION WITH COVINGTON BYPASS. THE POINT IS A 2" ALUMINUM CAP ON A 7/8" REBAR SET BELOW GROUND SURFACE.

GEODETTIC POSITION

Latitude: 33 33 15.686602 N Longitude: 83 52 13.199433 W
 WGS84 (X) CLARK1866 ()
 GRS80 ()
 Orthometric Height: 211.45 M. 693.74 Ft. Geoid Hgt.: -28.8237 M.
 1988 NAVD (X) Geoid
 1929 NGVD () Model 99

STATE PLANE POSITION

State: GA Zone: WEST Zone #: 1002 Projection: TM
 1983NAD (X) Adj. (94) 1927NAD ()

N: 1293035.508 US Ft (X) E: 2386859.187 US Ft. (X)
 Int Ft. () Int Ft. ()
 N: 394118.011 M. E: 727516.136 M.

Average Combined Scale Factor: 0.99987 Convergence: 0 09 49.654



Proj. No.: 202126 State: GA County: NEWTON Station: NC013

Year Established: 2003 Agency/Client: NEWTON COUNTY

Type of Survey: GEODETTIC Accuracy Classification: SECOND Order, Class II

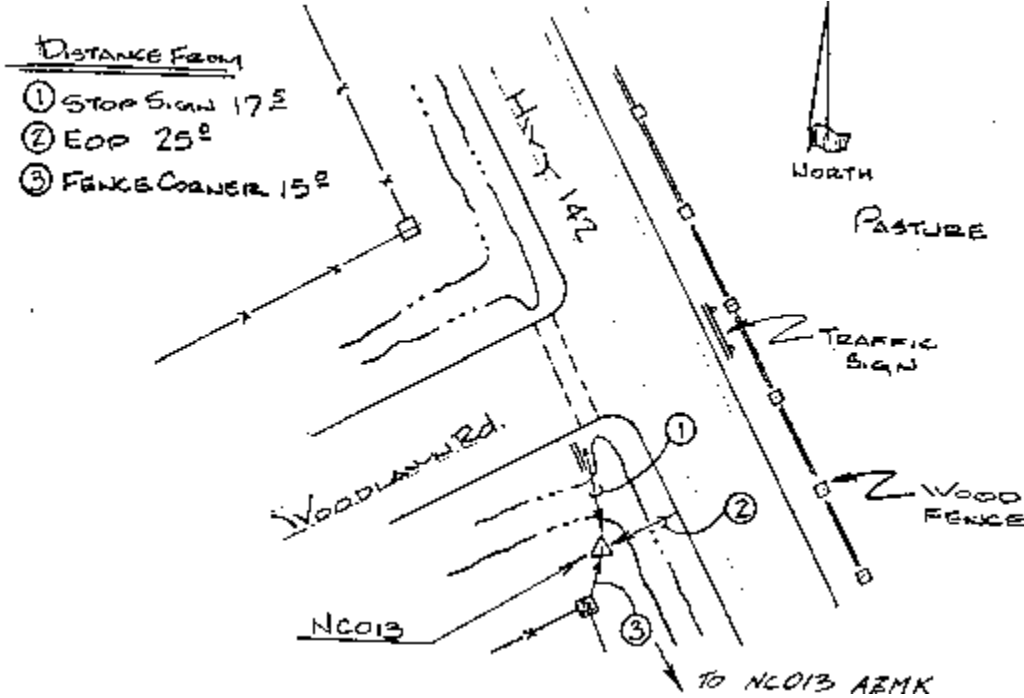

Description THE POINT IS LOCATED SOUTHWEST OF THE INTERSECTION OF WOODLAWN ROAD AND SR 142. THE POINT IS A 3" BRASS DISK SET IN CONCRETE FLUSH WITH THE GROUND.

GEODETTIC POSITION

Latitude: 33 33 40.326612 N Longitude: 83 45 5.293090 W
 WGS84 (X) CLARK1866 ()
 GRS80 ()
 Orthometric Height: 242.73 M. 796.36 Ft. Geoid Hgt.: -28.627 M.
 1988 NAVD (X) Geoid
 1929 NGVD () Model 99

STATE PLANE POSITION

State: GA Zone: WEST Zone #: 1002 Projection: TM
 1983NAD (X) Adj. (94) 1927NAD ()

N: 1295650.201 US Ft (X) E: 2423060.138 US Ft. (X)
 Int Ft. () Int Ft. ()
 N: 394914.971 M. E: 738550.208 M.

Average Combined Scale Factor: 0.99987 Convergence: 0 13 46.325



Proj. No.: 202126 State: GA County: NEWTON Station: NC013 AZMK

Year Established: 2003 Agency/Client: NEWTON COUNTY

Type of Survey: GEODETTIC Accuracy Classification: _____ Order, Class _____

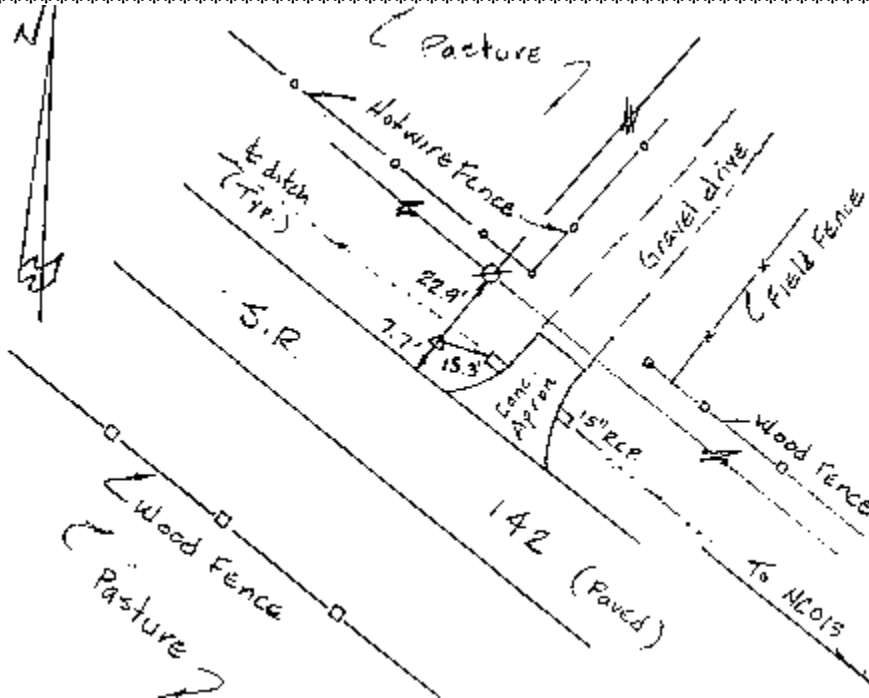

Description THE POINT IS LOCATED ON THE NORTH SIDE OF SR 142 0.7 MILES NORTHWEST FROM ITS INTERSECTION WITH SR 11. THE POINT IS A 2" ALUMINUM CAP ON A 7/8" REBAR SET BELOW GROUND SURFACE.

GEODETTIC POSITION

Latitude: 33 33 31.255583 N Longitude: 83 44 54.433452 W
 WGS84 (X) CLARK1866 ()
 GRS80 ()
 Orthometric Height: 233.64 M. 766.54 Ft. Geoid Hgt.: -28.6179 M.
 1988 NAVD (X) Geoid
 1929 NGVD () Model 99

STATE PLANE POSITION

State: GA Zone: WEST Zone #: 1002 Projection: TM
 1983NAD (X) Adj. (94) 1927NAD ()

N: 1294737.068 US Ft (X) E: 2423982.748 US Ft. (X)
 Int Ft. () Int Ft. ()
 N: 394636.648 M. E: 738831.42 M.

Average Combined Scale Factor: 0.99987 Convergence: 0 13 52.274



Proj. No.: 202126 State: GA County: NEWTON Station: NC014

Year Established: 2003 Agency/Client: NEWTON COUNTY

Type of Survey: GEODETTIC Accuracy Classification: SECOND Order, Class II

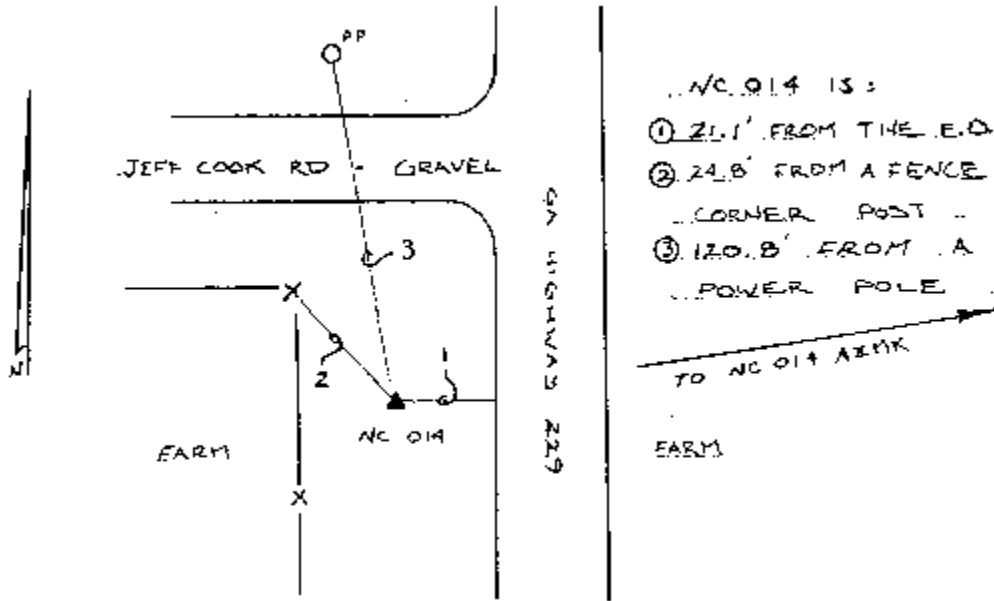

Description THE POINT IS LOCATED SOUTHWEST OF THE INTERSECTION OF SR 229 AND
JEFF COOK ROAD. THE POINT IS A 3" BRASS DISK SET IN CONCRETE FLUSH WITH THE
GROUND.

GEODETTIC POSITION

Latitude: 33 33 43.507567 N Longitude: 83 42 15.330763 W
 WGS84 (X) CLARK1866 ()
 GRS80 ()
 Orthometric Height: 228.52 M. 749.73 Ft. Geoid Hgt.: -28.560 M.
 1988 NAVD (X) Geoid
 1929 NGVD () Model 99

STATE PLANE POSITION

State: GA Zone: WEST Zone #: 1002 Projection: TM
 1983NAD (X) Adj. (94) 1927NAD ()

N: 1296032.599 US Ft (X) E: 2437440.430 US Ft. (X)
 Int Ft. () Int Ft. ()
 N: 395031.527 M. E: 742933.33 M.

Average Combined Scale Factor: 0.99987 Convergence: 0 15 20.310

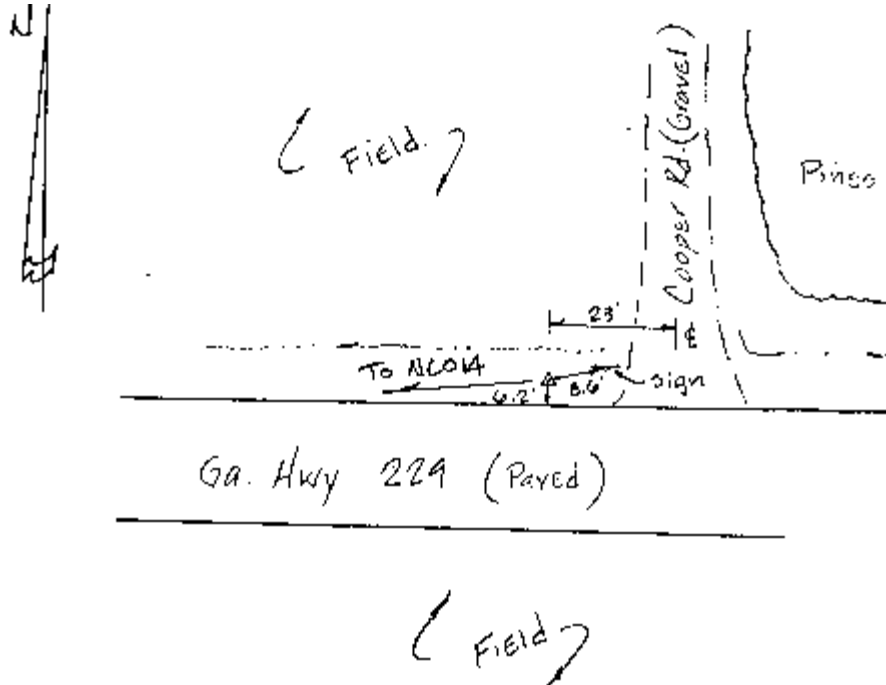

Photo Science, Inc.
 Aerial Photography/Photogrammetry/Imaging/Surveys
 2025 Cooper Lake Road
 Smyrna, Georgia 30080

Proj. No.: 202126 State: GA County: NEWTON Station: NC014 AZMK

Year Established: 2003 Agency/Client: NEWTON COUNTY

Type of Survey: GEODETTIC Accuracy Classification: _____ Order, Class _____



Description THE POINT IS LOCATED ON THE NORTH SIDE OF JEFF COOK ROAD 0.3 MILES EAST OF ITS INTERSECTION WITH SR 229. THE POINT IS A 2" ALUMINUM CAP ON A 7/8" REBAR SET BELOW GROUND SURFACE.

GEODETTIC POSITION

Latitude: 33 33 45.786325 N Longitude: 83 41 57.406052 W
 WGS84 (X) CLARK1866 ()
 GRS80 ()
 Orthometric Height: 227.40 M. 746.05 Ft. Geoid Hgt.: -28.5544 M.
 1988 NAVD (X) Geoid
 1929 NGVD () Model 99

STATE PLANE POSITION

State: GA Zone: WEST Zone #: 1002 Projection: TM
 1983NAD (X) Adj. (94) 1927NAD ()

N: 1296269.722 US Ft (X) E: 2438956.116 US Ft. (X)
 Int Ft. () Int Ft. ()
 N: 395103.802 M. E: 743395.312 M.

Average Combined Scale Factor: 0.99987 Convergence: 0 15 30.236

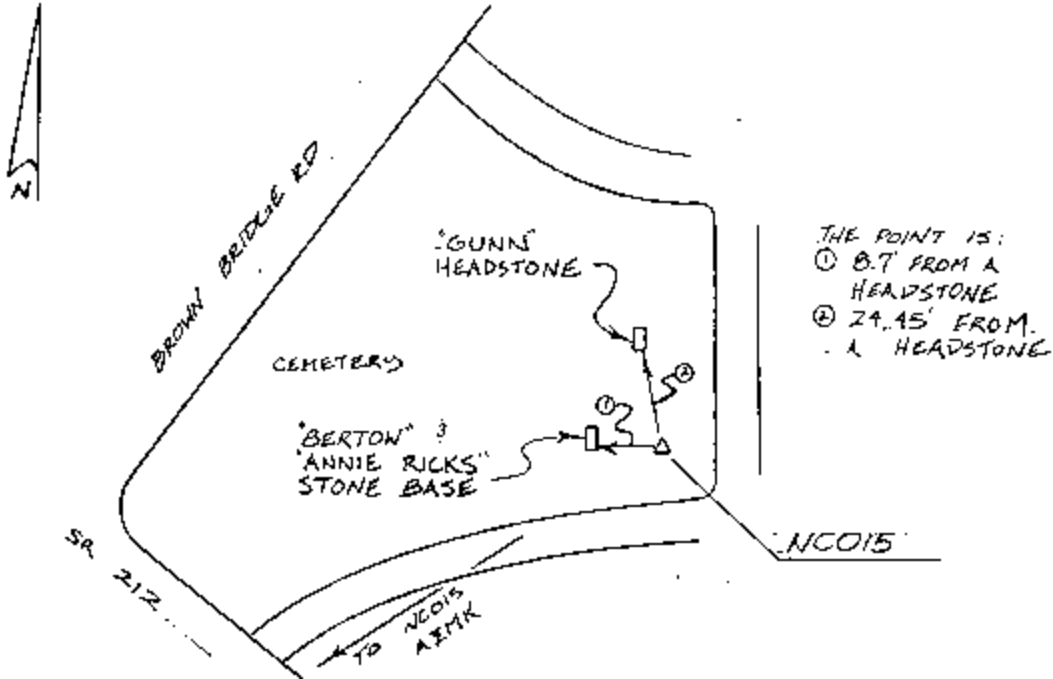

Photo Science, Inc.
 Aerial Photography/Photogrammetry/Imaging/Surveys
 2025 Cooper Lake Road
 Smyrna, Georgia 30080

Proj. No.: 202126 State: GA County: NEWTON Station: NC015

Year Established: 2003 Agency/Client: NEWTON COUNTY

Type of Survey: GEODETTIC Accuracy Classification: SECOND Order, Class II



Description THE POINT IS LOCATED IN A CEMETERY EAST OF THE INTERSECTION OF
BROWN BRIDGE ROAD AND SR 212. THE POINT IS A 3" BRASS DISK SET IN CONCRETE FLUSH
WITH THE GROUND.

GEODETTIC POSITION

Latitude: 33 32 48.096821 N Longitude: 84 0 55.014448 W
 WGS84 (X) CLARK1866 ()
 GRS80 ()
 Orthometric Height: 233.82 M. 767.13 Ft. Geoid Hgt.: -28.987 M.
 1988 NAVD (X) Geoid
 1929 NGVD () Model 99

STATE PLANE POSITION

State: GA Zone: WEST Zone #: 1002 Projection: TM
 1983NAD (X) Adj. (94) 1927NAD ()

N: 1290151.621 US Ft (X) E: 2342705.653 US Ft. (X)
 Int Ft. () Int Ft. ()
 N: 393239.001 M. E: 714058.112 M.

Average Combined Scale Factor: 0.99987 Convergence: 0 05 01.168

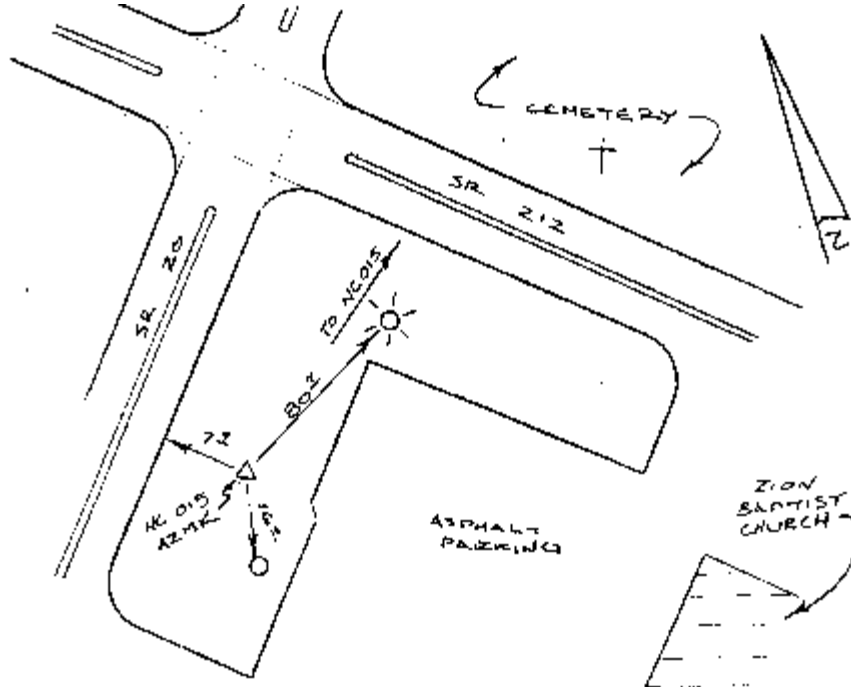

Photo Science, Inc.
 Aerial Photography/Photogrammetry/Imaging/Surveys
 2025 Cooper Lake Road
 Smyrna, Georgia 30080

Proj. No.: 202126 State: GA County: NEWTON Station: NC015 AZMK

Year Established: 2003 Agency/Client: NEWTON COUNTY

Type of Survey: GEODETTIC Accuracy Classification: _____ Order, Class _____



Description THE POINT IS LOCATED SOUTHEAST OF THE INTERSECTION OF SR 20 AND SR 212 AT THE ZION BAPTIST CHURCH. THE POINT IS A 2" ALUMINUM CAP ON A 7/8" REBAR SET BELOW GROUND SURFACE.

GEODETTIC POSITION

Latitude: 33 32 46.039772 N Longitude: 84 0 59.651964 W
 WGS84 (X) CLARK1866 ()
 GRS80 ()
 Orthometric Height: 231.22 M. 758.61 Ft. Geoid Hgt.: -28.9881 M.
 1988 NAVD (X) Geoid
 1929 NGVD () Model 99

STATE PLANE POSITION

State: GA Zone: WEST Zone #: 1002 Projection: TM
 1983NAD (X) Adj. (94) 1927NAD ()

N: 1289943.143 US Ft (X) E: 2342313.479 US Ft. (X)
 Int Ft. () Int Ft. ()
 N: 393175.457 M. E: 713938.577 M.

Average Combined Scale Factor: 0.99987 Convergence: 0 04 58.601



Proj. No.: 202126 State: GA County: NEWTON Station: NC016

Year Established: 2003 Agency/Client: NEWTON COUNTY

Type of Survey: GEODETIC Accuracy Classification: SECOND Order, Class II

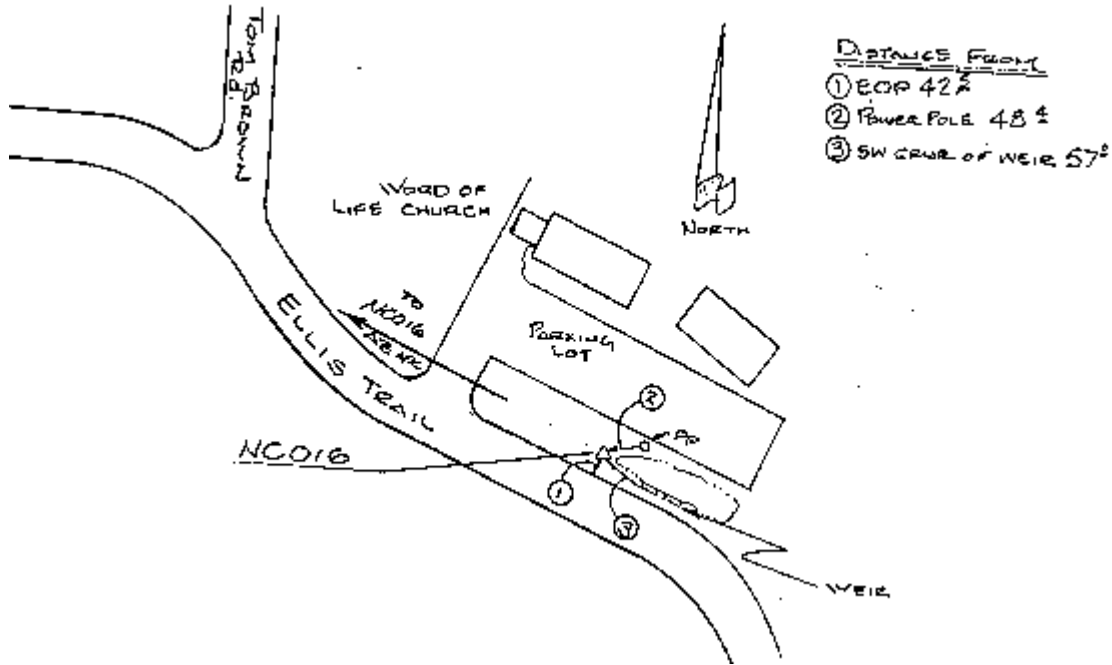

Description THE POINT IS LOCATED AT THE WORD OF LIFE CHURCH NORTH OF ELLIS TRAIL. THE POINT IS A 3" BRASS DISK SET IN CONCRETE FLUSH WITH THE GROUND.

GEODETIC POSITION

Latitude: 33 31 47.656404 N Longitude: 83 56 47.986405 W
 WGS84 (X) CLARK1866 ()
 GRS80 ()
 Orthometric Height: 236.72 M. 776.63 Ft. Geoid Hgt.: -28.891 M.
 1988 NAVD (X) Geoid
 1929 NGVD () Model 99

STATE PLANE POSITION

State: GA Zone: WEST Zone #: 1002 Projection: TM
 1983NAD (X) Adj. (94) 1927NAD ()

N: 1284080.297 US Ft (X) E: 2363624.716 US Ft. (X)
 Int Ft. () Int Ft. ()
 N: 391388.458 M. E: 720434.255 M.

Average Combined Scale Factor: 0.99987 Convergence: 0 07 17.488



Proj. No.: 202126 State: GA County: NEWTON Station: NC016 AZMK

Year Established: 2003 Agency/Client: NEWTON COUNTY

Type of Survey: GEODETTIC Accuracy Classification: _____ Order, Class _____

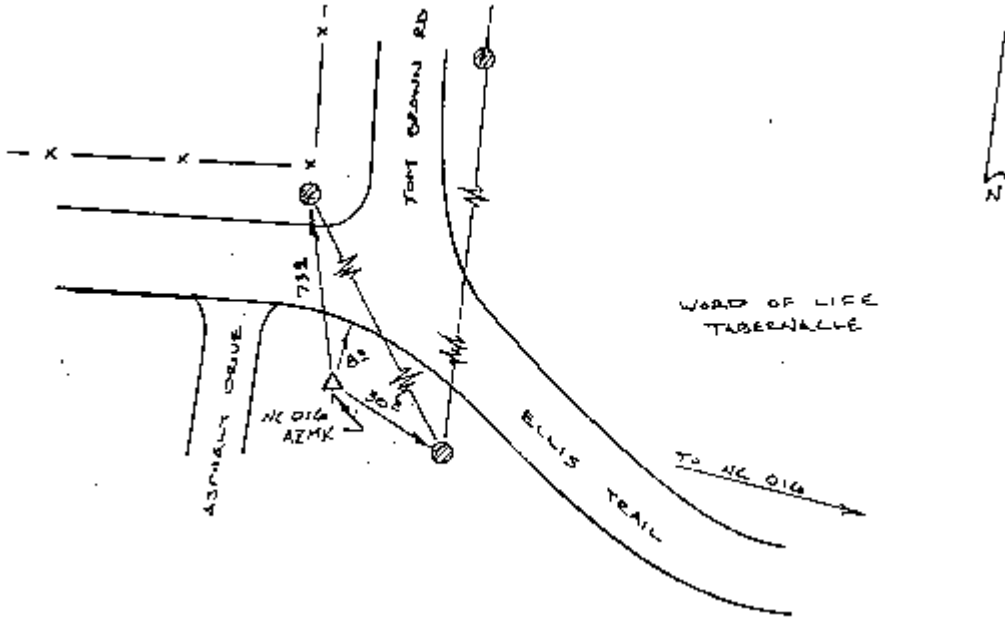

Description THE POINT IS LOCATED SOUTH OF THE INTERSECTION OF ELLIS TRAIL AND
TOM BROWN ROAD. THE POINT IS A 2" ALUMINUM CAP ON A 7/8" REBAR SET BELOW
GROUND SURFACE.

GEODETTIC POSITION

Latitude: 33 31 49.03212 N Longitude: 83 56 51.38030 W
 WGS84 (X) CLARK1866 ()
 GRS80 ()
 Orthometric Height: 238.73 M. 783.23 Ft. Geoid Hgt.: -28.8908 M.
 1988 NAVD (X) Geoid
 1929 NGVD () Model 99

STATE PLANE POSITION

State: GA Zone: WEST Zone #: 1002 Projection: TM
 1983NAD (X) Adj. (94) 1927NAD ()

N: 1284218.733 US Ft (X) E: 2363337.140 US Ft. (X)
 Int Ft. () Int Ft. ()
 N: 391430.653 M. E: 720346.602 M.

Average Combined Scale Factor: 0.99987 Convergence: 0 07 15.617

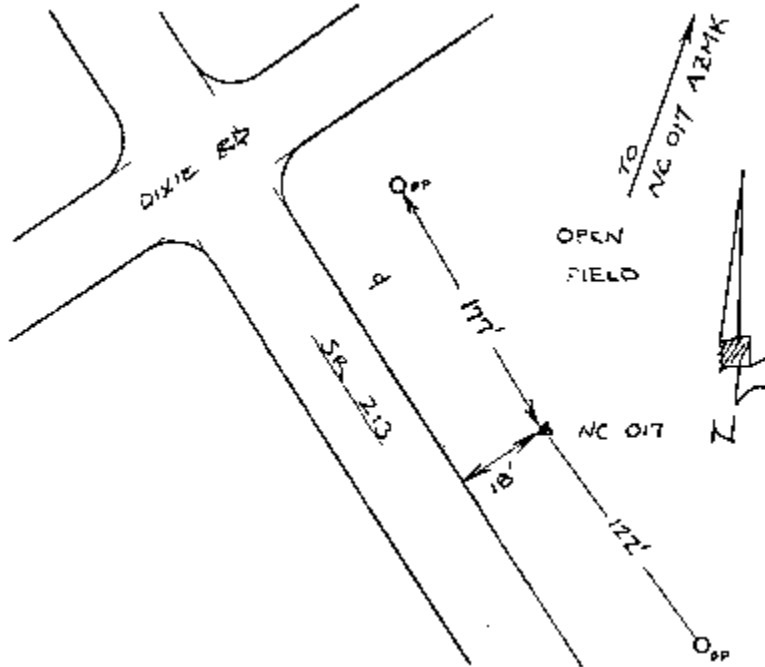

Photo Science, Inc.
 Aerial Photography/Photogrammetry/Imaging/Surveys
 2025 Cooper Lake Road
 Smyrna, Georgia 30080

Proj. No.: 202126 State: GA County: NEWTON Station: NC017

Year Established: 2003 Agency/Client: NEWTON COUNTY

Type of Survey: GEODETTIC Accuracy Classification: SECOND Order, Class II



Description THE POINT IS LOCATED EAST OF THE INTERSECTION OF DIXIE ROAD AND SR
213. THE POINT IS A 3" BRASS DISK SET IN CONCRETE FLUSH WITH THE GROUND.

GEODETTIC POSITION

Latitude: 33 31 50.147841 N Longitude: 83 48 18.407919 W
 WGS84 (X) CLARK1866 ()
 GRS80 ()
 Orthometric Height: 227.90 M. 747.69 Ft. Geoid Hgt.: -28.669 M.
 1988 NAVD (X) Geoid
 1929 NGVD () Model 99

STATE PLANE POSITION

State: GA Zone: WEST Zone #: 1002 Projection: TM
 1983NAD (X) Adj. (94) 1927NAD ()

N: 1284453.030 US Ft (X) E: 2406758.186 US Ft. (X)
 Int Ft. () Int Ft. ()
 N: 391502.067 M. E: 733581.363 M.

Average Combined Scale Factor: 0.99987 Convergence: 0 11 58.983



Proj. No.: 202126 State: GA County: NEWTON Station: NC017 AZMK

Year Established: 2003 Agency/Client: NEWTON COUNTY

Type of Survey: GEODETTIC Accuracy Classification: _____ Order, Class _____

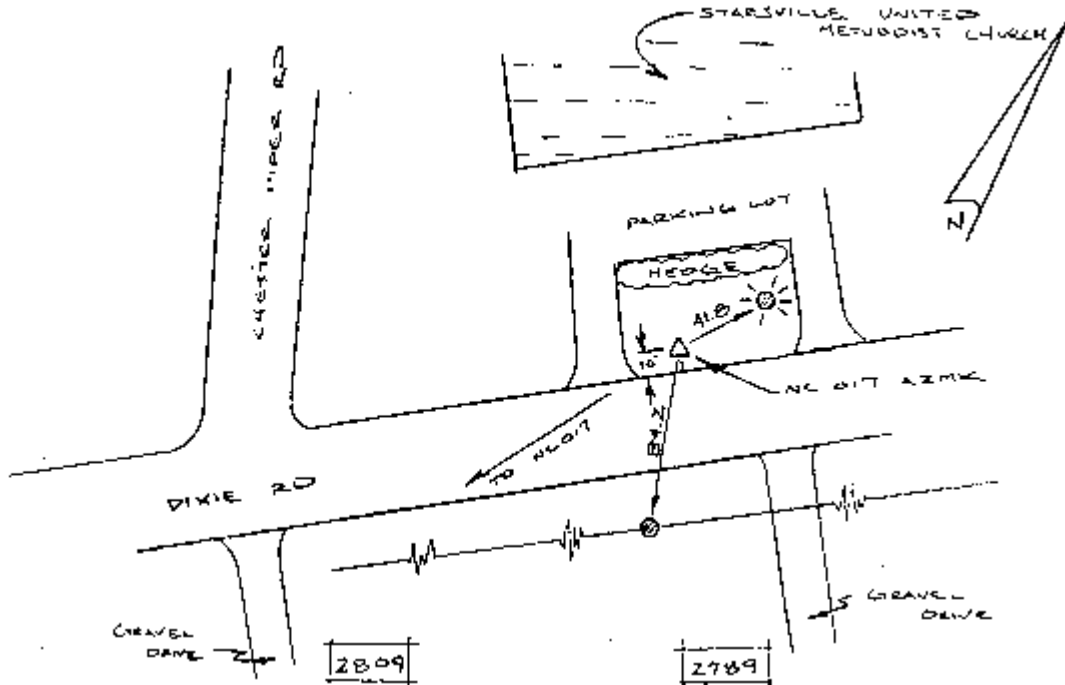

Description THE POINT IS LOCATED ON THE NORTH SIDE OF DIXIE ROAD AT THE
STARSVILLE UNITED METHODIST CHURCH. THE POINT IS A 2" ALUMINUM CAP ON A 7/8"
REBAR SET BELOW GROUND SURFACE.

GEODETTIC POSITION

Latitude: 33 31 58.027135 N Longitude: 83 48 15.322261 W
 WGS84 (X) CLARK1866 ()
 GRS80 ()
 Orthometric Height: 223.87 M. 734.47 Ft. Geoid Hgt.: -28.6709 M.
 1988 NAVD (X) Geoid
 1929 NGVD () Model 99

STATE PLANE POSITION

State: GA Zone: WEST Zone #: 1002 Projection: TM
 1983NAD (X) Adj. (94) 1927NAD ()

N: 1285250.312 US Ft (X) E: 2407016.595 US Ft. (X)
 Int Ft. () Int Ft. ()
 N: 391745.079 M. E: 733660.126 M.

Average Combined Scale Factor: 0.99987 Convergence: 0 12 00.729



Proj. No.: 202126 State: GA County: NEWTON Station: NC018

Year Established: 2003 Agency/Client: NEWTON COUNTY

Type of Survey: GEODETTIC Accuracy Classification: SECOND Order, Class II

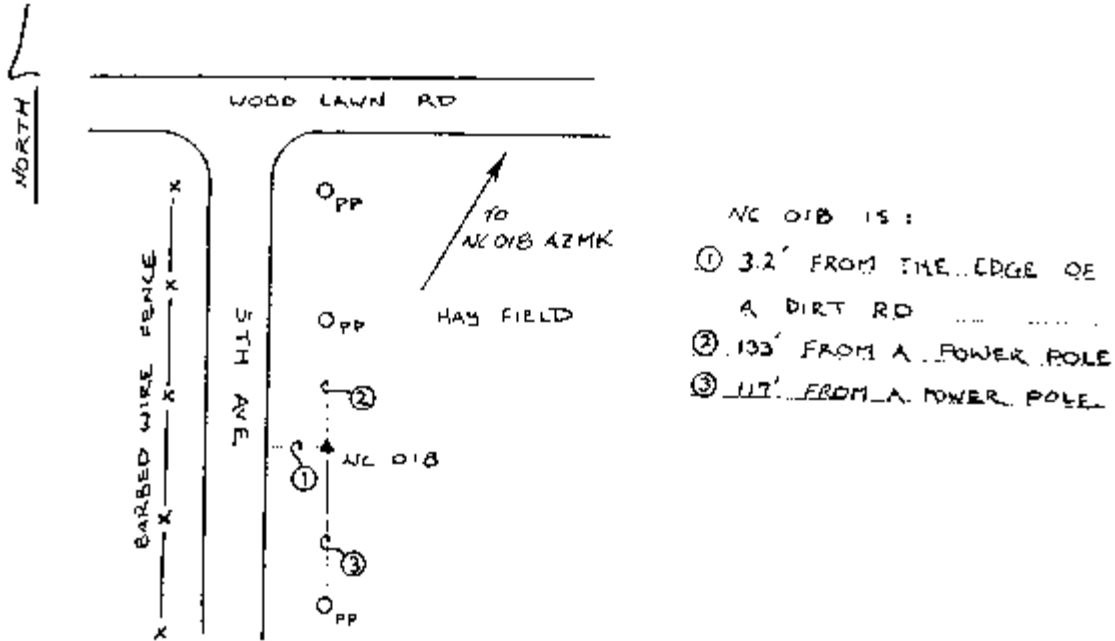

Description THE POINT IS LOCATED SOUTHEAST OF THE INTERSECTION OF WOODLAWN ROAD AND 5TH AVENUE. THE POINT IS A 3" BRASS DISK SET IN CONCRETE FLUSH WITH THE GROUND.

GEODETTIC POSITION

Latitude: 33 31 20.535881 N Longitude: 83 44 38.233079 W
 WGS84 (X) CLARK1866 ()
 GRS80 ()
 Orthometric Height: 231.62 M. 759.91 Ft. Geoid Hgt.: -28.547 M.
 1988 NAVD (X) Geoid
 1929 NGVD () Model 99

STATE PLANE POSITION

State: GA Zone: WEST Zone #: 1002 Projection: TM
 1983NAD (X) Adj. (94) 1927NAD ()

N: 1281530.563 US Ft (X) E: 2425407.474 US Ft. (X)
 Int Ft. () Int Ft. ()
 N: 390611.297 M. E: 739265.677 M.

Average Combined Scale Factor: 0.99987 Convergence: 0 14 00.426



Proj. No.: 202126 State: GA County: NEWTON Station: NC018 AZMK

Year Established: 2003 Agency/Client: NEWTON COUNTY

Type of Survey: GEODETTIC Accuracy Classification: _____ Order, Class _____

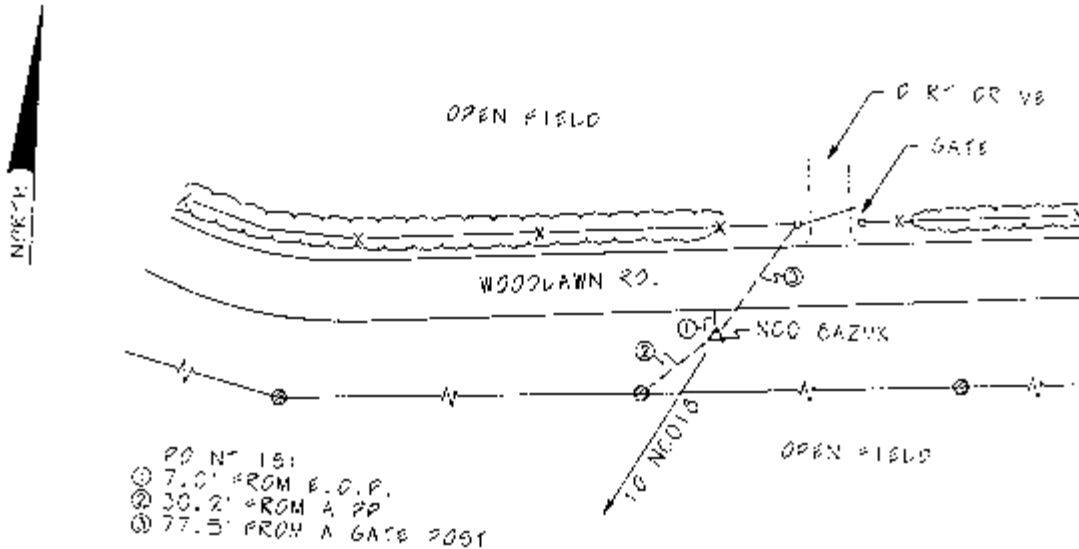

Description THE POINT IS LOCATED ON THE SOUTH SIDE OF WOODLAWN ROAD 0.3 MILES WEST OF ITS INTERSECTION WITH SR 11. THE POINT IS A 2" ALUMINUM CAP ON A 7/8" REBAR SET BELOW GROUND SURFACE.

GEODETTIC POSITION

Latitude: 33 31 26.525252 N Longitude: 83 44 34.027869 W
 WGS84 (X) CLARK1866 ()
 GRS80 ()
 Orthometric Height: 233.24 M. 765.22 Ft. Geoid Hgt.: -28.548 M.
 1988 NAVD (X) Geoid
 1929 NGVD () Model 99

STATE PLANE POSITION

State: GA Zone: WEST Zone #: 1002 Projection: TM
 1983NAD (X) Adj. (94) 1927NAD ()

N: 1282137.370 US Ft (X) E: 2425760.993 US Ft. (X)
 Int Ft. () Int Ft. ()
 N: 390796.252 M. E: 739373.43 M.

Average Combined Scale Factor: 0.99987 Convergence: 0 14 02.785



Proj. No.: 202126 State: GA County: NEWTON Station: NC019

Year Established: 2003 Agency/Client: NEWTON COUNTY

Type of Survey: GEODETTIC Accuracy Classification: SECOND Order, Class II

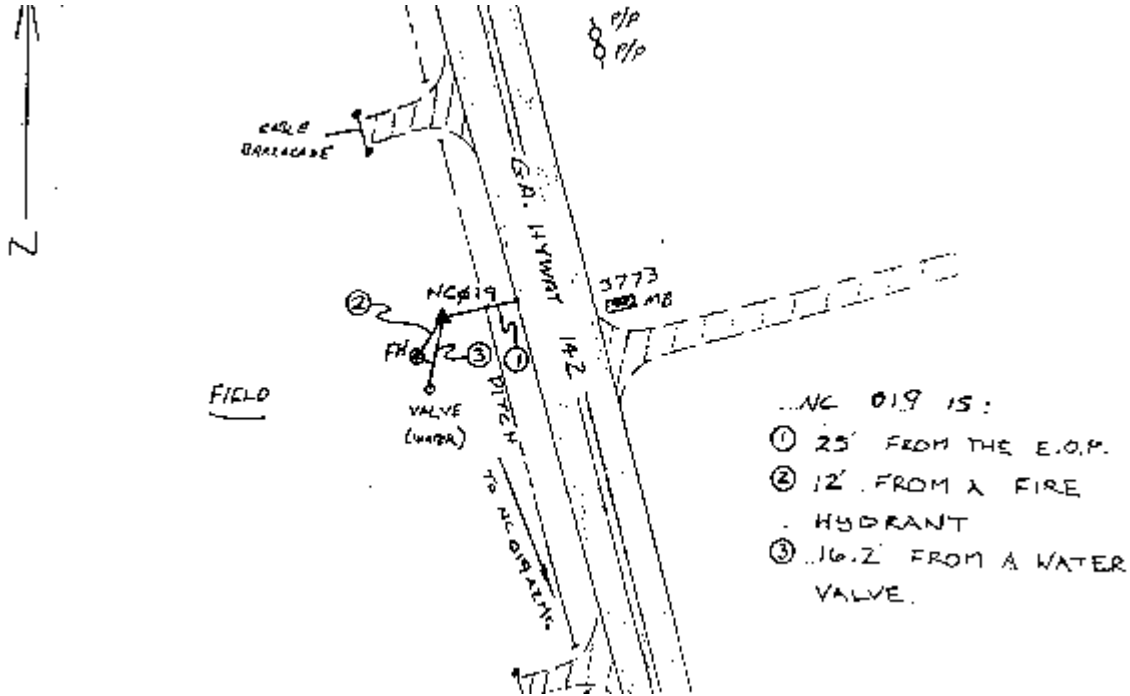

Description THE POINT IS LOCATED 1.3 MILES NORTHWEST ALONG SR 142 FROM ITS
INTERSECTION WITH JOHNSON ROAD. THE POINT IS A 3" BRASS DISK SET IN CONCRETE
FLUSH WITH THE GROUND.

GEODETTIC POSITION

Latitude: 33 31 31.785441 N Longitude: 83 42 17.031310 W
 WGS84 (X) CLARK1866 ()
 GRS80 ()
 Orthometric Height: 217.45 M. 713.42 Ft. Geoid Hgt.: -28.491 M.
 1988 NAVD (X) Geoid
 1929 NGVD () Model 99

STATE PLANE POSITION

State: GA Zone: WEST Zone #: 1002 Projection: TM
 1983NAD (X) Adj. (94) 1927NAD ()

N: 1282718.539 US Ft (X) E: 2437355.849 US Ft. (X)
 Int Ft. () Int Ft. ()
 N: 390973.393 M. E: 742907.549 M.

Average Combined Scale Factor: 0.99987 Convergence: 0 15 18.485

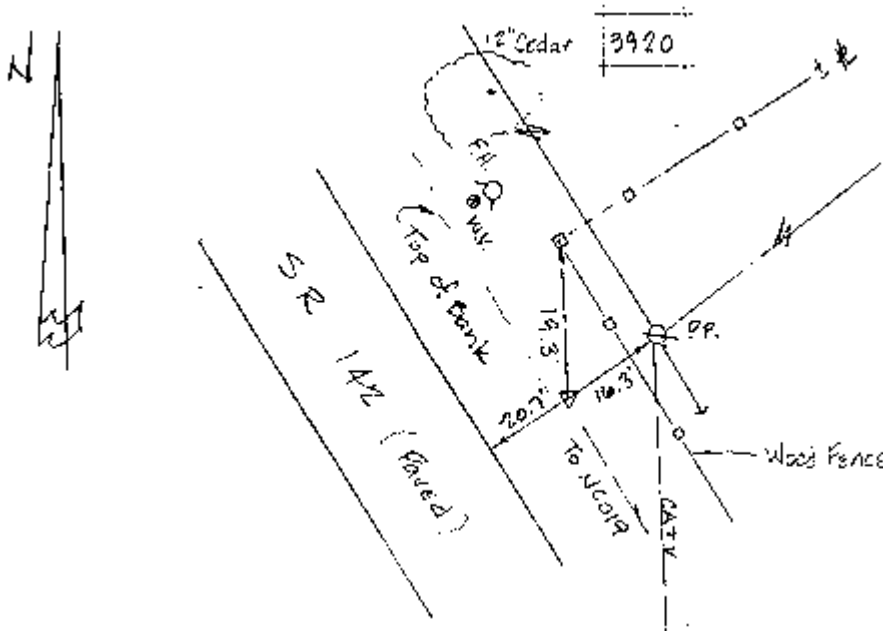

Photo Science, Inc.
 Aerial Photography/Photogrammetry/Imaging/Surveys
 2025 Cooper Lake Road
 Smyrna, Georgia 30080

Proj. No.: 202126 State: GA County: NEWTON Station: NC019 AZMK

Year Established: 2003 Agency/Client: NEWTON COUNTY

Type of Survey: GEODETTIC Accuracy Classification: _____ Order, Class _____



Description THE POINT IS LOCATED ON THE NORTHEAST SIDE OF SR 142 0.6 MILES

NORTHWEST OF ITS INTERSECTION WITH JOHNSON RD IN NEWBORN. THE POINT IS A 2"

ALUMINUM CAP ON A 7/8" REBAR SET BELOW GROUND SURFACE.

GEODETTIC POSITION

Latitude: 33 31 19.972803 N Longitude: 83 42 7.020642 W

WGS84 (X) CLARK1866 ()

GRS80 ()

Orthometric Height: 222.69 M. 730.60 Ft. Geoid Hgt.: -28.480 M.

1988 NAVD (X)

Geoid

1929 NGVD ()

Model

99

STATE PLANE POSITION

State: GA Zone: WEST Zone #: 1002 Projection: TM

1983NAD (X) Adj. (94)

1927NAD ()

N: 1281528.401 US Ft (X) E: 2438208.620 US Ft. (X)

Int Ft. ()

Int Ft. ()

N: 390610.638 M. E: 743167.474 M.

Average Combined Scale Factor: 0.99987

Convergence: 0 15 23.934



Proj. No.: 202126 State: GA County: NEWTON Station: NC020

Year Established: 2003 Agency/Client: NEWTON COUNTY

Type of Survey: GEODETTIC Accuracy Classification: SECOND Order, Class II

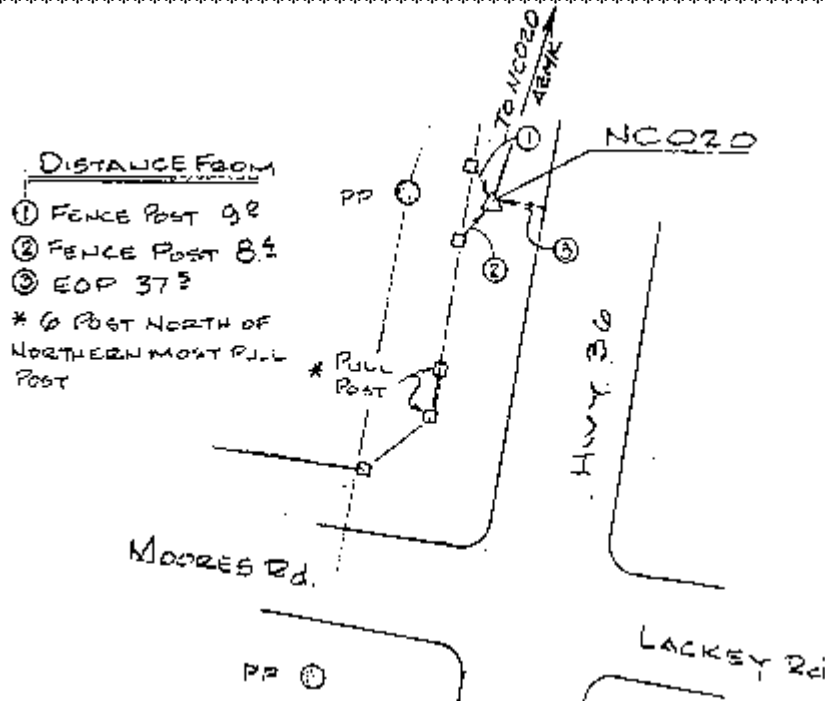

Description THE POINT IS LOCATED NORTHWEST OF THE INTERSECTION OF SR 36 AND MOORES ROAD. THE POINT IS A 3" BRASS DISK SET IN CONCRETE FLUSH WITH THE GROUND.

GEODETTIC POSITION

Latitude: 33 30 17.835329 N Longitude: 83 51 14.393594 W
 WGS84 (X) CLARK1866 ()
 GRS80 ()
 Orthometric Height: 231.75 M. 760.32 Ft. Geoid Hgt.: -28.708 M.
 1988 NAVD (X) Geoid
 1929 NGVD () Model 99

STATE PLANE POSITION

State: GA Zone: WEST Zone #: 1002 Projection: TM
 1983NAD (X) Adj. (94) 1927NAD ()
 N: 1275074.509 US Ft (X) E: 2391889.717 US Ft. (X)
 Int Ft. () Int Ft. ()
 N: 388643.488 M. E: 729049.445 M.

Average Combined Scale Factor: 0.99987 Convergence: 0 10 21.349



Proj. No.: 202126 State: GA County: NEWTON Station: NC020 AZMK

Year Established: 2003 Agency/Client: NEWTON COUNTY

Type of Survey: GEODETTIC Accuracy Classification: _____ Order, Class _____

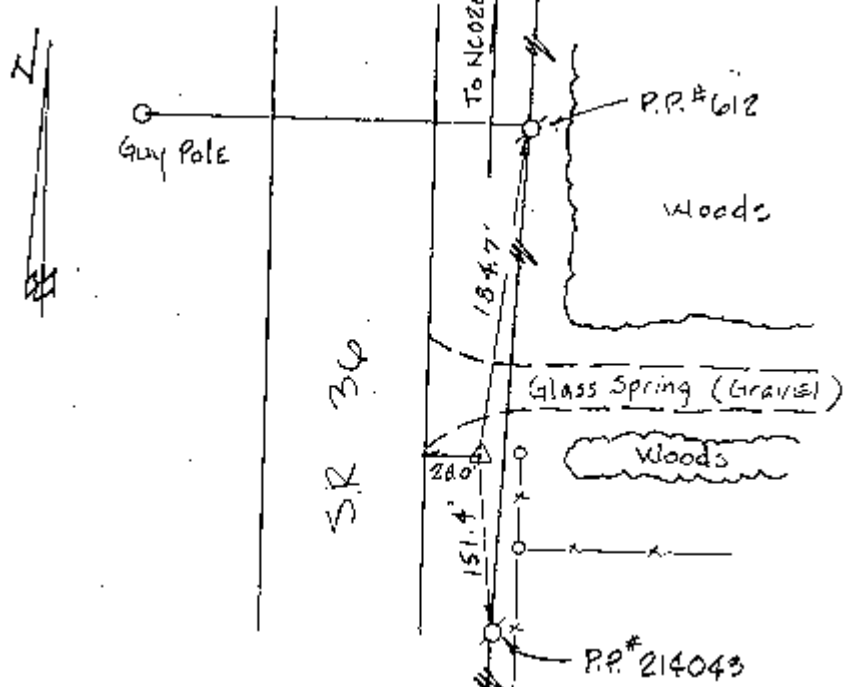

Description THE POINT IS LOCATED SOUTHEAST OF THE INTERSECTION OF SR 36 AND
GLASS SPRING ROAD. THE POINT IS A 2" ALUMINUM CAP ON A 7/8" REBAR SET BELOW
GROUND SURFACE.

GEODETTIC POSITION

Latitude: 33 30 37.481824 N Longitude: 83 51 6.727929 W
 WGS84 (X) CLARK1866 ()
 GRS80 ()
 Orthometric Height: 231.03 M. 757.98 Ft. Geoid Hgt.: -28.714 M.
 1988 NAVD (X) Geoid
 1929 NGVD () Model 99

STATE PLANE POSITION

State: GA Zone: WEST Zone #: 1002 Projection: TM
 1983NAD (X) Adj. (94) 1927NAD ()
 N: 1277062.156 US Ft (X) E: 2392532.757 US Ft. (X)
 Int Ft. () Int Ft. ()
 N: 389249.324 M. E: 729245.444 M.

Average Combined Scale Factor: 0.99987 Convergence: 0 10 25.671



Proj. No.: 202126 State: GA County: NEWTON Station: NC021

Year Established: 2003 Agency/Client: NEWTON COUNTY

Type of Survey: GEODETTIC Accuracy Classification: SECOND Order, Class II

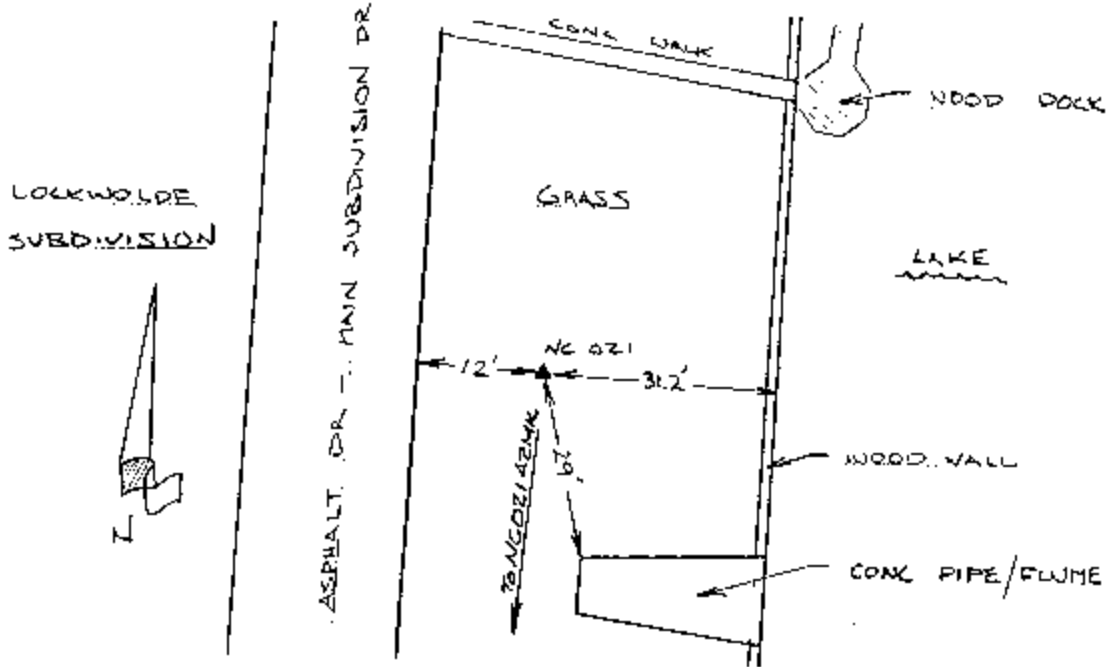

Description THE POINT IS LOCATED IN THE LOCKWOLDE SUBDIVISION EAST OF THE MAIN ROAD AND WEST OF THE LAKE. THE POINT IS A 3" BRASS DISK SET IN CONCRETE FLUSH WITH THE GROUND.

GEODETTIC POSITION

Latitude: 33 33 57.227334 N Longitude: 83 47 27.558699 W
 WGS84 (X) CLARK1866 ()
 GRS80 ()
 Orthometric Height: 210.84 M. 691.72 Ft. Geoid Hgt.: -28.705 M.
 1988 NAVD (X) Geoid
 1929 NGVD () Model 99

STATE PLANE POSITION

State: GA Zone: WEST Zone #: 1002 Projection: TM
 1983NAD (X) Adj. (94) 1927NAD ()

N: 1297312.457 US Ft (X) E: 2411015.863 US Ft (X)
 Int Ft. () Int Ft. ()
 N: 395421.628 M. E: 734879.106 M.

Average Combined Scale Factor: 0.99987 Convergence: 0 12 27.766



Proj. No.: 202126 State: GA County: NEWTON Station: NC021 AZMK

Year Established: 2003 Agency/Client: NEWTON COUNTY

Type of Survey: GEODETTIC Accuracy Classification: _____ Order, Class _____

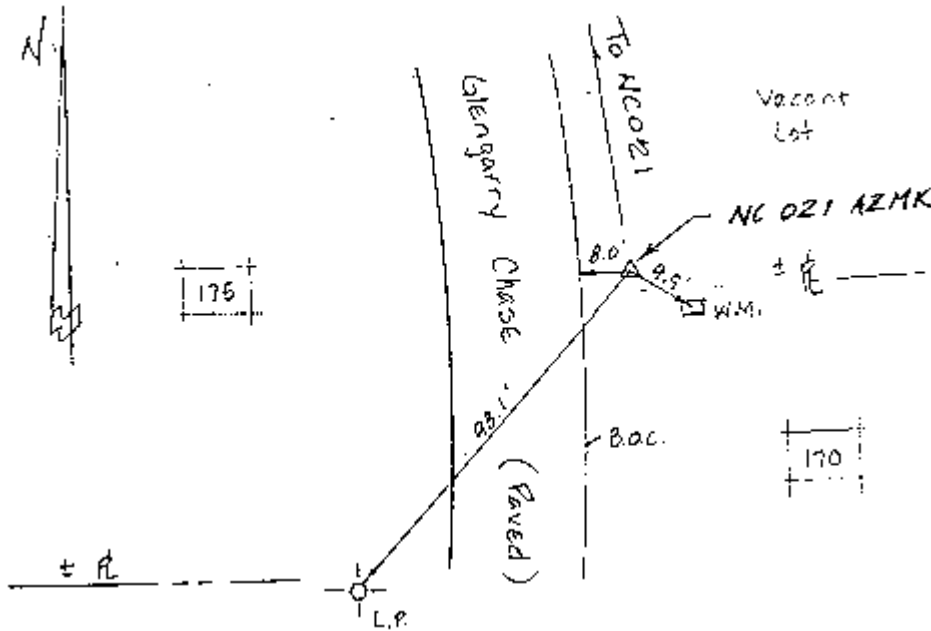

Description THE POINT IS LOCATED IN THE LOCKWOLDE SUBDIVISION EAST OF
GLENGARRY CHASE ACROSS FROM A HOUSE NUMBERED 175. THE POINT IS A 2" ALUMINUM
CAP ON A 7/8" REBAR SET BELOW GROUND SURFACE.

GEODETTIC POSITION

Latitude: 33 33 47.441923 N Longitude: 83 47 28.558984 W
 WGS84 (X) CLARK1866 ()
 GRS80 ()
 Orthometric Height: 217.95 M. 715.06 Ft. Geoid Hgt.: -28.701 M.
 1988 NAVD (X) Geoid
 1929 NGVD () Model 99

STATE PLANE POSITION

State: GA Zone: WEST Zone #: 1002 Projection: TM
 1983NAD (X) Adj. (94) 1927NAD ()

N: 1296323.121 US Ft (X) E: 2410934.809 US Ft. (X)
 Int Ft. () Int Ft. ()
 N: 395120.078 M. E: 734854.4 M.

Average Combined Scale Factor: 0.99987 Convergence: 0 12 27.160



Proj. No.: 202126 State: GA County: NEWTON Station: NC022

Year Established: 2003 Agency/Client: NEWTON COUNTY

Type of Survey: GEODETTIC Accuracy Classification: SECOND Order, Class II

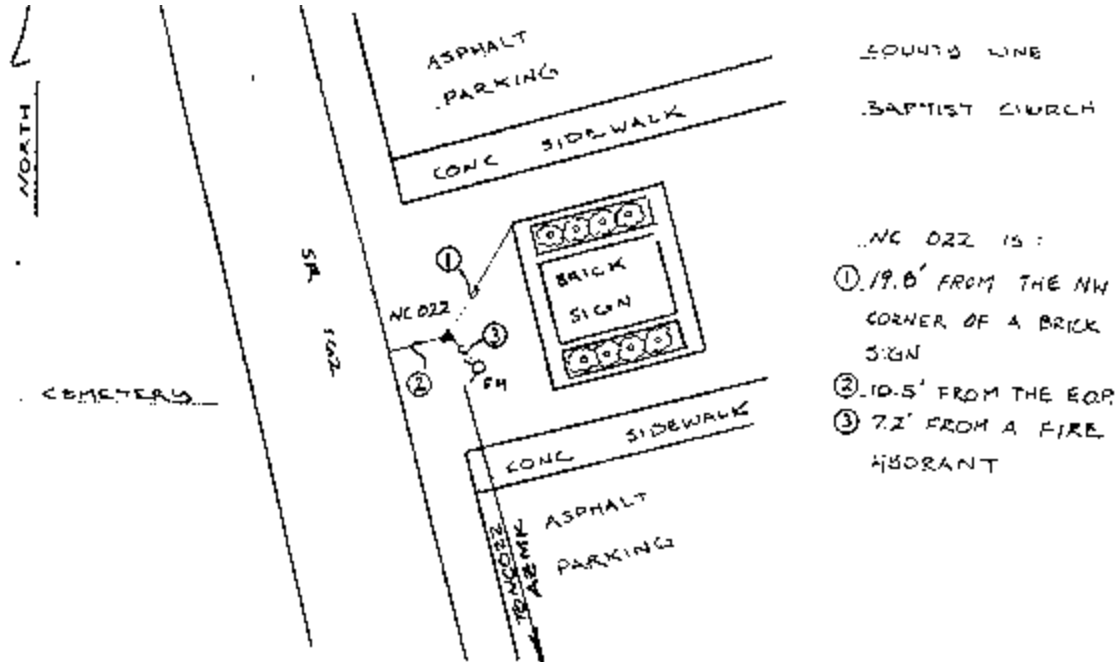

Description THE POINT IS LOCATED EAST OF SR 162 AT THE COUNTY LINE BAPTIST CHURCH. THE POINT IS A 3" BRASS DISK SET IN CONCRETE FLUSH WITH THE GROUND.

GEODETTIC POSITION

Latitude: 33 28 52.737571 N Longitude: 83 54 53.623217 W
 WGS84 (X) CLARK1866 ()
 GRS80 ()
 Orthometric Height: 223.06 M. 731.82 Ft. Geoid Hgt.: -28.772 M.
 1988 NAVD (X) Geoid
 1929 NGVD () Model 99

STATE PLANE POSITION

State: GA Zone: WEST Zone #: 1002 Projection: TM
 1983NAD (X) Adj. (94) 1927NAD ()

N: 1266423.184 US Ft (X) E: 2373348.097 US Ft. (X)
 Int Ft. () Int Ft. ()
 N: 386006.559 M. E: 723397.947 M.

Average Combined Scale Factor: 0.99987 Convergence: 0 08 20.019

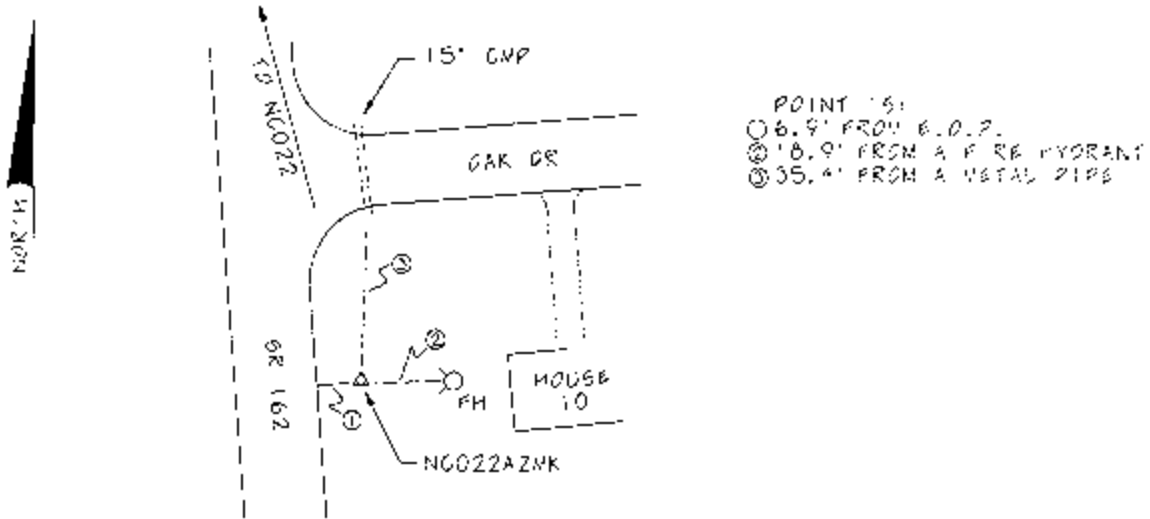

Photo Science, Inc.
 Aerial Photography/Photogrammetry/Imaging/Surveys
 2025 Cooper Lake Road
 Smyrna, Georgia 30080

Proj. No.: 202126 State: GA County: NEWTON Station: NC022 AZMK

Year Established: 2003 Agency/Client: NEWTON COUNTY

Type of Survey: GEODETTIC Accuracy Classification: _____ Order, Class _____



Description THE POINT IS LOCATED SOUTHEAST OF THE INTERSECTION OF SR 162 AND OAK DR. THE POINT IS A 2" ALUMINUM CAP ON A 7/8" REBAR SET BELOW GROUND SURFACE.

GEODETTIC POSITION

Latitude: 33 28 43.541108 N Longitude: 83 54 50.486920 W
 WGS84 (X) CLARK1866 ()
 GRS80 ()
 Orthometric Height: 221.43 M. 726.49 Ft. Geoid Hgt.: -28.766 M.
 1988 NAVD (X) Geoid
 1929 NGVD () Model 99

STATE PLANE POSITION

State: GA Zone: WEST Zone #: 1002 Projection: TM
 1983NAD (X) Adj. (94) 1927NAD ()

N: 1265494.342 US Ft (X) E: 2373615.985 US Ft. (X)
 Int Ft. () Int Ft. ()
 N: 385723.447 M. E: 723479.6 M.

Average Combined Scale Factor: 0.99987 Convergence: 0 08 21.715



Proj. No.: 202126 State: GA County: NEWTON Station: NC023

Year Established: 2003 Agency/Client: NEWTON COUNTY

Type of Survey: GEODETTIC Accuracy Classification: SECOND Order, Class II

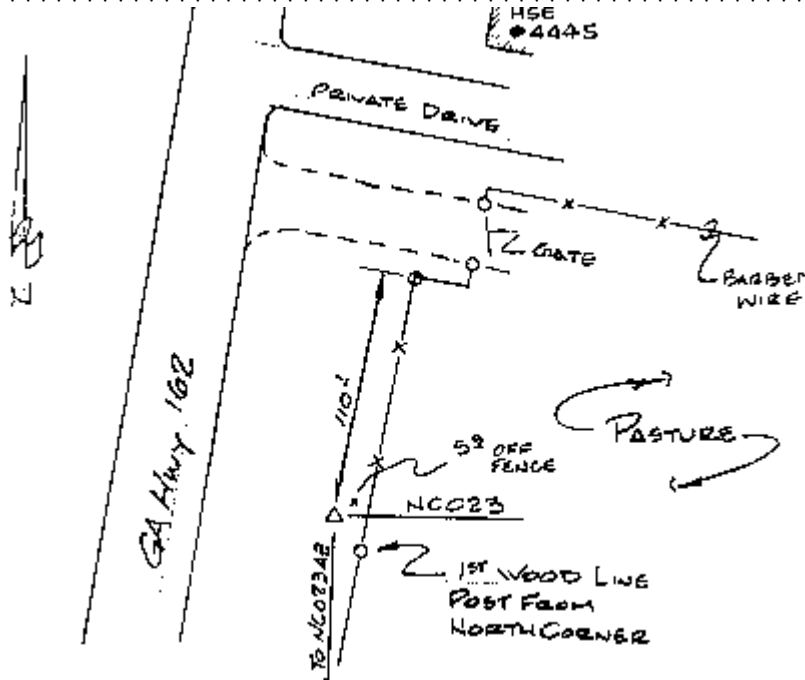

Description THE POINT IS LOCATED 1.6 MILES SOUTH ALONG SR 162 FROM ITS
INTERSECTION WITH SR 212 ON THE EAST SIDE OF THE ROAD. THE POINT IS A 3" BRASS DISK
SET IN CONCRETE FLUSH WITH THE GROUND.

GEODETTIC POSITION

Latitude: 33 27 4.785872 N Longitude: 83 54 12.174919 W
 WGS84 (X) CLARK1866 ()
 GRS80 ()
 Orthometric Height: 197.04 M. 646.46 Ft. Geoid Hgt.: -28.692 M.
 1988 NAVD (X) Geoid
 1929 NGVD () Model 99

STATE PLANE POSITION

State: GA Zone: WEST Zone #: 1002 Projection: TM
 1983NAD (X) Adj. (94) 1927NAD ()

N: 1255521.226 US Ft (X) E: 2376886.181 US Ft. (X)
 Int Ft. () Int Ft. ()
 N: 382683.635 M. E: 724476.358 M.

Average Combined Scale Factor: 0.99987 Convergence: 0 08 42.471



Proj. No.: 202126 State: GA County: NEWTON Station: NC023 AZMK

Year Established: 2003 Agency/Client: NEWTON COUNTY

Type of Survey: GEODETTIC Accuracy Classification: _____ Order, Class _____

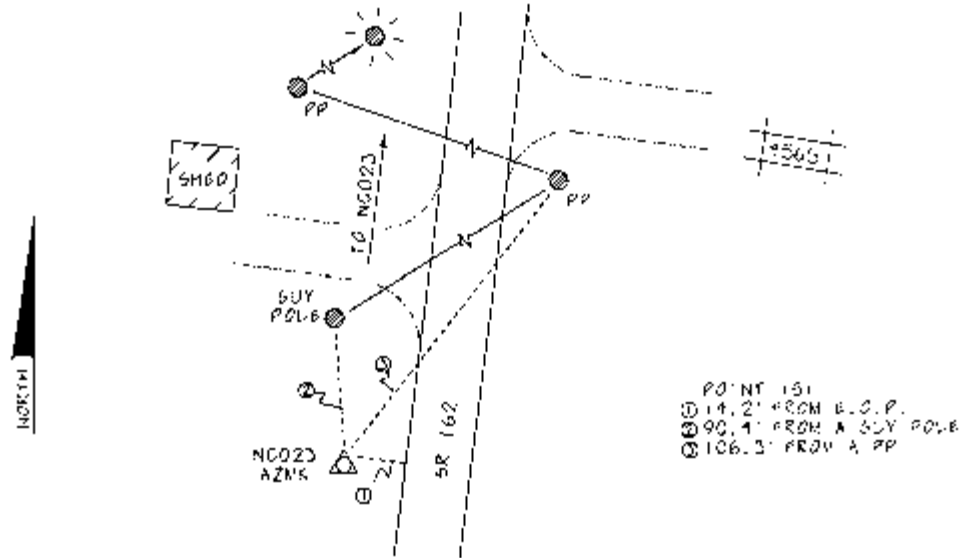

Description THE POINT IS LOCATED ON THE WEST SIDE OF SR 162 1.2 MILES SOUTH OF ITS INTERSECTION WITH SR 212. THE POINT IS A 2" ALUMINUM CAP ON A 7/8" REBAR SET BELOW GROUND SURFACE.

GEODETTIC POSITION

Latitude: 33 26 55.025904 N Longitude: 83 54 12.216753 W
 WGS84 (X) CLARK1866 ()
 GRS80 ()
 Orthometric Height: 199.70 M. 655.17 Ft. Geoid Hgt.: -28.686 M.
 1988 NAVD (X) Geoid
 1929 NGVD () Model 99

STATE PLANE POSITION

State: GA Zone: WEST Zone #: 1002 Projection: TM
 1983NAD (X) Adj. (94) 1927NAD ()

N: 1254534.781 US Ft (X) E: 2376885.135 US Ft. (X)
 Int Ft. () Int Ft. ()
 N: 382382.966 M. E: 724476.039 M.

Average Combined Scale Factor: 0.99987 Convergence: 0 08 42.410



Proj. No.: 202126 State: GA County: NEWTON Station: NC024

Year Established: 2003 Agency/Client: NEWTON COUNTY

Type of Survey: GEODETTIC Accuracy Classification: SECOND Order, Class II

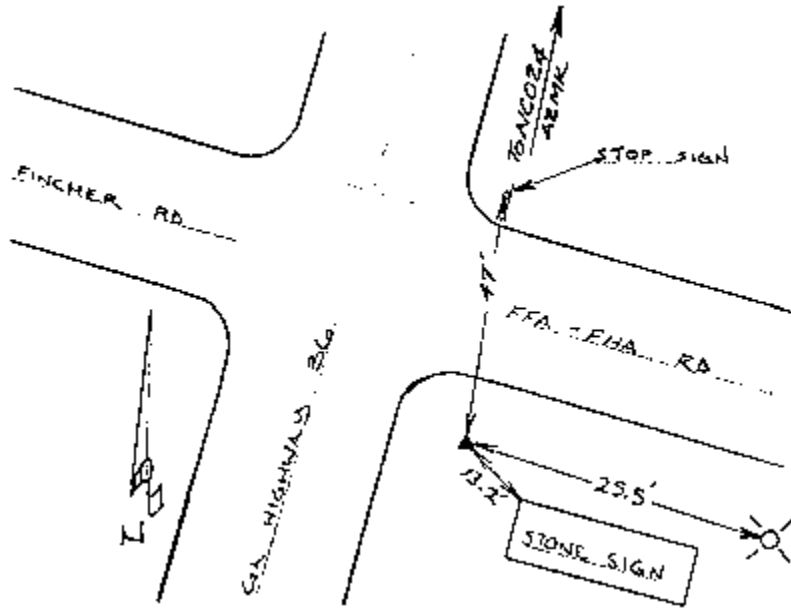

Description THE POINT IS LOCATED SOUTHEAST OF THE INTERSECTION OF SR 36 AND
FFA- FHA ROAD. THE POINT IS A 3" BRASS DISK SET IN CONCRETE FLUSH WITH THE GROUND.

GEODETTIC POSITION

Latitude: 33 26 22.005736 N Longitude: 83 50 44.602259 W
 WGS84 (X) CLARK1866 ()
 GRS80 ()
 Orthometric Height: 217.65 M. 714.09 Ft. Geoid Hgt.: -28.567 M.
 1988 NAVD (X) Geoid
 1929 NGVD () Model 99

STATE PLANE POSITION

State: GA Zone: WEST Zone #: 1002 Projection: TM
 1983NAD (X) Adj. (94) 1927NAD ()

N: 1251246.873 US Ft (X) E: 2394485.832 US Ft. (X)
 Int Ft. () Int Ft. ()
 N: 381380.81 M. E: 729840.742 M.

Average Combined Scale Factor: 0.99987 Convergence: 0 10 36.693

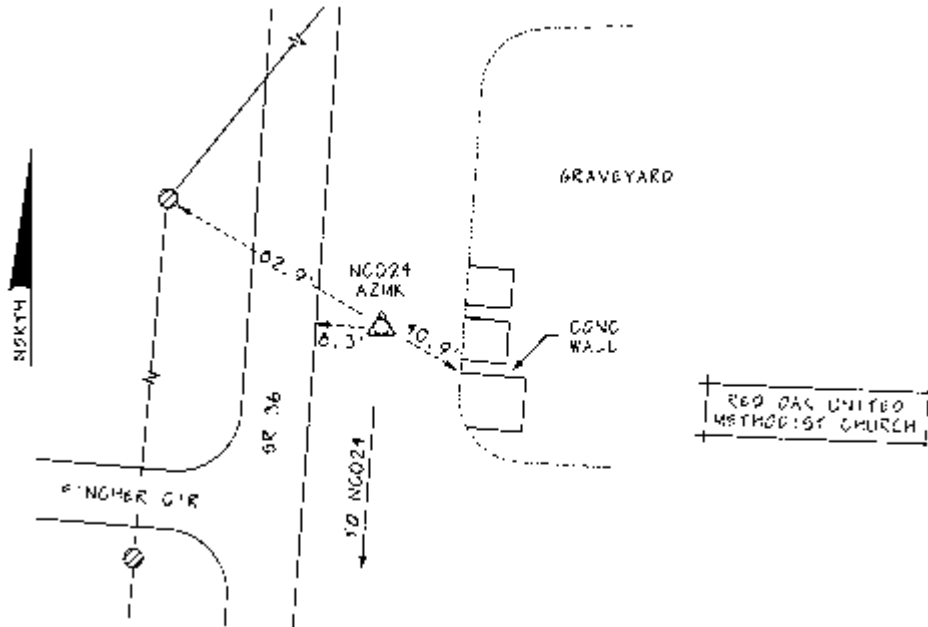

Photo Science, Inc.
 Aerial Photography/Photogrammetry/Imaging/Surveys
 2025 Cooper Lake Road
 Smyrna, Georgia 30080

Proj. No.: 202126 State: GA County: NEWTON Station: NC024 AZMK

Year Established: 2003 Agency/Client: NEWTON COUNTY

Type of Survey: GEODETTIC Accuracy Classification: _____ Order, Class _____



Description THE POINT IS LOCATED ON THE EAST SIDE OF SR 36 AT THE RED OAK UNITED METHODIST CHURCH GRAVEYARD. THE POINT IS A 2" ALUMINUM CAP ON A 7/8" REBAR SET BELOW GROUND SURFACE.

GEODETTIC POSITION

Latitude: 33 26 30.663011 N Longitude: 83 50 42.643223 W
 WGS84 (X) CLARK1866 ()
 GRS80 ()
 Orthometric Height: 221.67 M. 727.27 Ft. Geoid Hgt.: -28.571 M.
 1988 NAVD (X) Geoid
 1929 NGVD () Model 99

STATE PLANE POSITION

State: GA Zone: WEST Zone #: 1002 Projection: TM
 1983NAD (X) Adj. (94) 1927NAD ()

N: 1252122.374 US Ft (X) E: 2394649.125 US Ft. (X)
 Int Ft. () Int Ft. ()
 N: 381647.663 M. E: 729890.514 M.

Average Combined Scale Factor: 0.99987 Convergence: 0 10 37.813

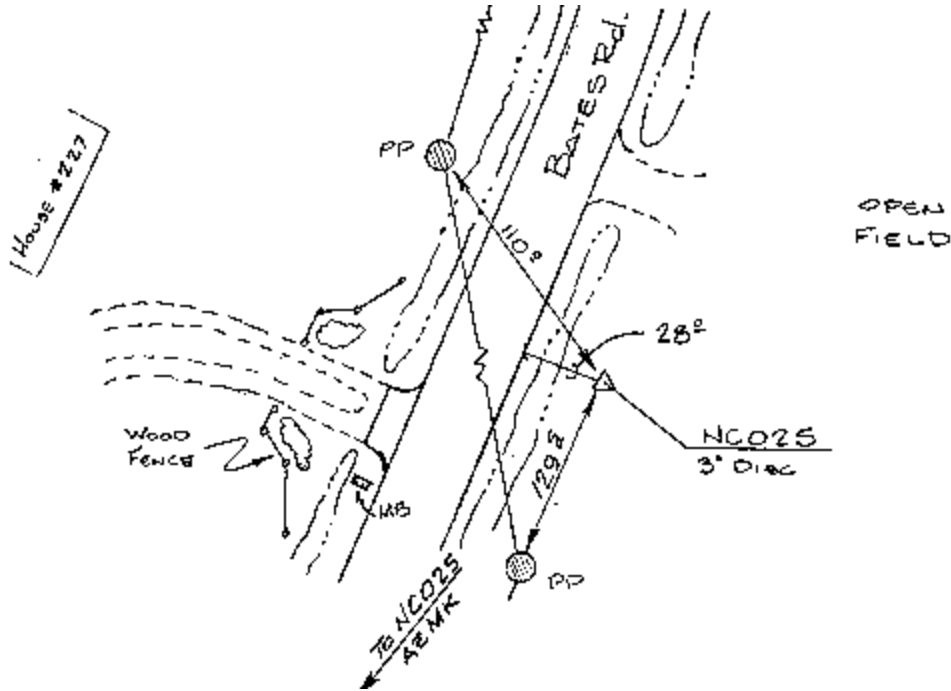

Photo Science, Inc.
 Aerial Photography/Photogrammetry/Imaging/Surveys
 2025 Cooper Lake Road
 Smyrna, Georgia 30080

Proj. No.: 202126 State: GA County: NEWTON Station: NC025

Year Established: 2003 Agency/Client: NEWTON COUNTY

Type of Survey: GEODETTIC Accuracy Classification: SECOND Order, Class II



Description THE POINT IS LOCATED 0.4 MILES NORTHEAST ALONG BATES ROAD FROM ITS
INTERSECTION WITH MCDONALD ROAD. THE POINT IS A 3" BRASS DISK SET IN CONCRETE
FLUSH WITH THE GROUND.

GEODETTIC POSITION

Latitude: 33 27 54.662790 N Longitude: 83 48 46.859612 W
 WGS84 (X) CLARK1866 ()
 GRS80 ()
 Orthometric Height: 220.71 M. 724.11 Ft. Geoid Hgt.: -28.562 M.
 1988 NAVD (X) Geoid
 1929 NGVD () Model 99

STATE PLANE POSITION

State: GA Zone: WEST Zone #: 1002 Projection: TM
 1983NAD (X) Adj. (94) 1927NAD ()

N: 1260644.085 US Ft (X) E: 2404430.925 US Ft. (X)
 Int Ft. () Int Ft. ()
 N: 384245.086 M. E: 732872.012 M.

Average Combined Scale Factor: 0.99987 Convergence: 0 11 42.054

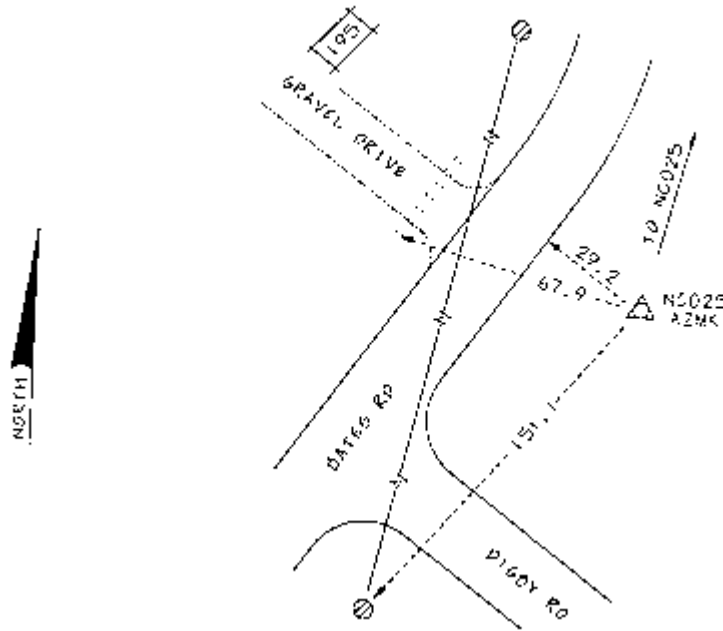

Photo Science, Inc.
 Aerial Photography/Photogrammetry/Imaging/Surveys
 2025 Cooper Lake Road
 Smyrna, Georgia 30080

Proj. No.: 202126 State: GA County: NEWTON Station: NC025 AZMK

Year Established: 2003 Agency/Client: NEWTON COUNTY

Type of Survey: GEODETTIC Accuracy Classification: _____ Order, Class _____



Description THE POINT IS LOCATED EAST OF THE INTERSECTION OF DIGBY ROAD AND
BATES ROAD. THE POINT IS A 2" ALUMINUM CAP ON A 7/8" REBAR SET BELOW GROUND
SURFACE.

GEODETTIC POSITION

Latitude: 33 27 48.391003 N Longitude: 83 48 52.498636 W
 WGS84 (X) CLARK1866 ()
 GRS80 ()
 Orthometric Height: 224.54 M. 736.66 Ft. Geoid Hgt.: -28.561 M.
 1988 NAVD (X) Geoid
 1929 NGVD () Model 99

STATE PLANE POSITION

State: GA Zone: WEST Zone #: 1002 Projection: TM
 1983NAD (X) Adj. (94) 1927NAD ()

N: 1260008.572 US Ft (X) E: 2403955.390 US Ft. (X)
 Int Ft. () Int Ft. ()
 N: 384051.381 M. E: 732727.069 M.

Average Combined Scale Factor: 0.99987 Convergence: 0 11 38.913



Proj. No.: 202126 State: GA County: NEWTON Station: NC026

Year Established: 2003 Agency/Client: NEWTON COUNTY

Type of Survey: GEODETTIC Accuracy Classification: SECOND Order, Class II

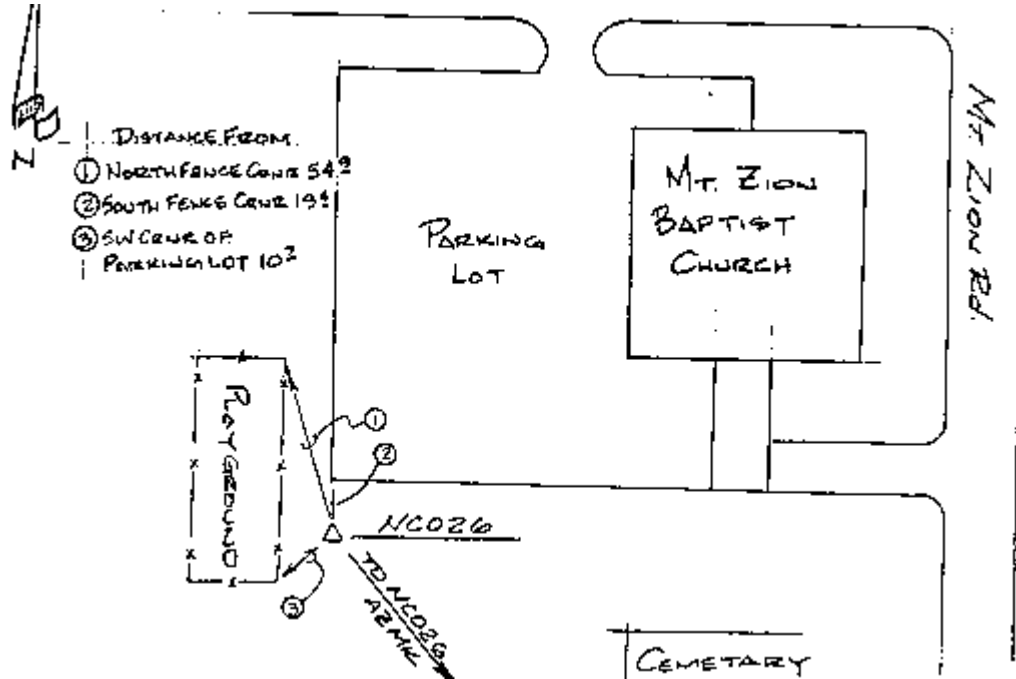

Description THE POINT IS LOCATED SOUTHWEST OF THE INTERSECTION OF BALD ROCK ROAD AND MOUNT ZION ROAD AT THE MOUNT ZION BAPTIST CHURCH. THE POINT IS A 3" BRASS DISK SET IN CONCRETE FLUSH WITH THE GROUND.

GEODETTIC POSITION

Latitude: 33 39 33.927109 N Longitude: 83 54 43.159145 W
 WGS84 (X) CLARK1866 ()
 GRS80 ()
 Orthometric Height: 235.06 M. 771.18 Ft. Geoid Hgt.: -29.031 M.
 1988 NAVD (X) Geoid
 1929 NGVD () Model 99

STATE PLANE POSITION

State: GA Zone: WEST Zone #: 1002 Projection: TM
 1983NAD (X) Adj. (94) 1927NAD ()

N: 1331231.351 US Ft (X) E: 2374075.057 US Ft. (X)
 Int Ft. () Int Ft. ()
 N: 405760.128 M. E: 723619.525 M.

Average Combined Scale Factor: 0.99987 Convergence: 0 08 28.166



Proj. No.: 202126 State: GA County: NEWTON Station: NC026 AZMK

Year Established: 2003 Agency/Client: NEWTON COUNTY

Type of Survey: GEODETTIC Accuracy Classification: _____ Order, Class _____

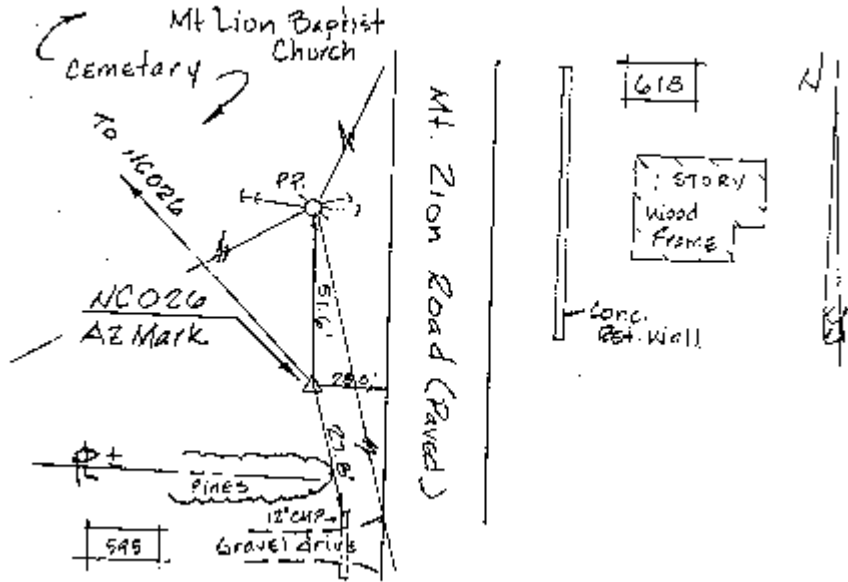

Description THE POINT IS LOCATED WEST OF MT. ZION ROAD AND SOUTH OF THE MT. ZION BAPTIST CHURCH CEMETERY. THE POINT IS A 2" ALUMINUM CAP ON A 7/8" REBAR SET BELOW GROUND SURFACE.

GEODETTIC POSITION

Latitude: 33 39 30.614042 N Longitude: 83 54 39.985591 W
 WGS84 (X) CLARK1866 ()
 GRS80 ()
 Orthometric Height: 237.88 M. 780.43 Ft. Geoid Hgt.: -29.028 M.
 1988 NAVD (X) Geoid
 1929 NGVD () Model 99

STATE PLANE POSITION

State: GA Zone: WEST Zone #: 1002 Projection: TM
 1983NAD (X) Adj. (94) 1927NAD ()

N: 1330897.152 US Ft (X) E: 2374344.116 US Ft. (X)
 Int Ft. () Int Ft. ()
 N: 405658.264 M. E: 723701.535 M.

Average Combined Scale Factor: 0.99987 Convergence: 0 08 29.913



Proj. No.: 202126 State: GA County: NEWTON Station: NC027

Year Established: 2003 Agency/Client: NEWTON COUNTY

Type of Survey: GEODETTIC Accuracy Classification: SECOND Order, Class II

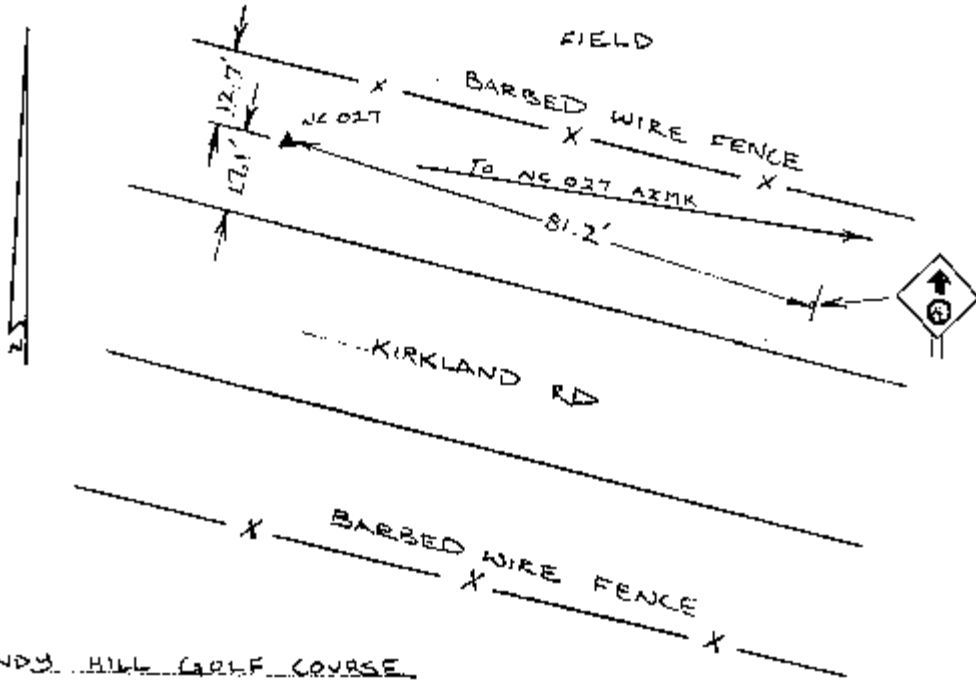

WINDY HILL GOLF COURSE

 Description THE POINT IS LOCATED 0.9 MILES NORTHWEST ALONG KIRKLAND ROAD
FROM ITS INTERSECTION WITH BROWN BRIDGE ROAD. THE POINT IS A 3" BRASS DISK SET IN
CONCRETE FLUSH WITH THE GROUND.

GEODETTIC POSITION

Latitude: 33 35 28.238888 N Longitude: 83 55 40.765500 W
 WGS84 (X) CLARK1866 ()
 GRS80 ()
 Orthometric Height: 213.80 M. 701.43 Ft. Geoid Hgt.: -28.955 M.
 1988 NAVD (X) Geoid
 1929 NGVD () Model 99

STATE PLANE POSITION

State: GA Zone: WEST Zone #: 1002 Projection: TM
 1983NAD (X) Adj. (94) 1927NAD ()

N: 1306387.440 US Ft (X) E: 2369263.419 US Ft. (X)
 Int Ft. () Int Ft. ()
 N: 398187.688 M. E: 722152.935 M.

Average Combined Scale Factor: 0.99987 Convergence: 0 07 55.385

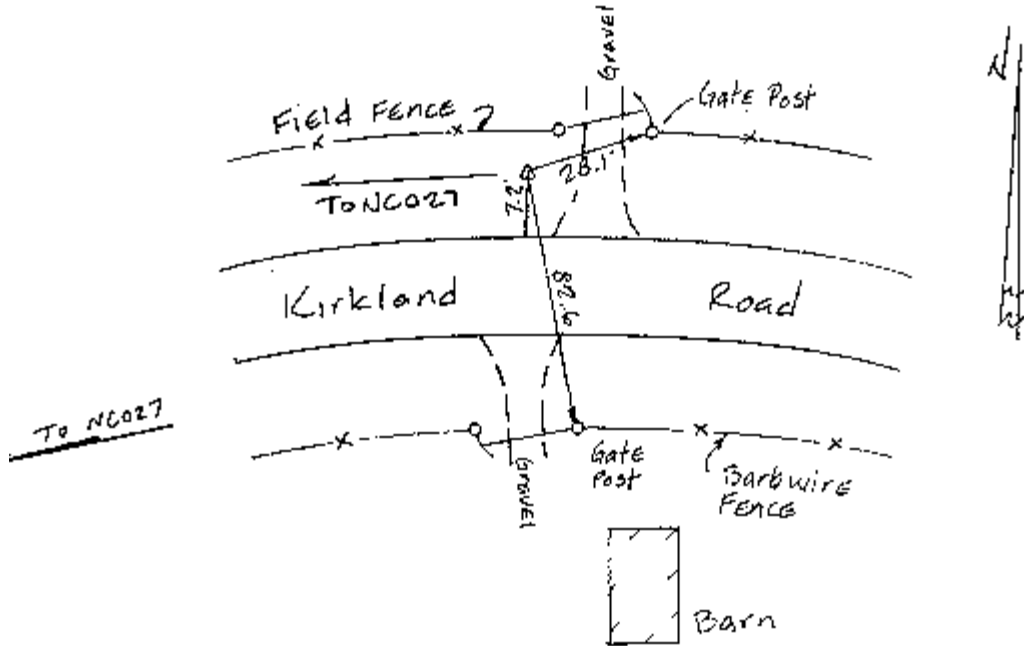

Photo Science, Inc.
 Aerial Photography/Photogrammetry/Imaging/Surveys
 2025 Cooper Lake Road
 Smyrna, Georgia 30080

Proj. No.: 202126 State: GA County: NEWTON Station: NC027 AZMK

Year Established: 2003 Agency/Client: NEWTON COUNTY

Type of Survey: GEODETTIC Accuracy Classification: _____ Order, Class _____



Description THE POINT IS LOCATED ON THE NORTH SIDE OF KIRKLAND ROAD 0.7 MILES
NORTHWEST FROM ITS INTERSECTION WITH BROWN BRIDGE ROAD. THE POINT IS A 2"
ALUMINUM CAP ON A 7/8" REBAR SET BELOW GROUND SURFACE.

GEODETTIC POSITION

Latitude: 33 35 26.020424 N Longitude: 83 55 19.015342 W
 WGS84 (X) CLARK1866 ()
 GRS80 ()
 Orthometric Height: 215.10 M. 705.72 Ft. Geoid Hgt.: -28.948 M.
 1988 NAVD (X) Geoid
 1929 NGVD () Model 99

STATE PLANE POSITION

State: GA Zone: WEST Zone #: 1002 Projection: TM
 1983NAD (X) Adj. (94) 1927NAD ()

N: 1306167.510 US Ft (X) E: 2371103.734 US Ft. (X)
 Int Ft. () Int Ft. ()
 N: 398120.654 M. E: 722713.864 M.

Average Combined Scale Factor: 0.99987 Convergence: 0 08 07.411

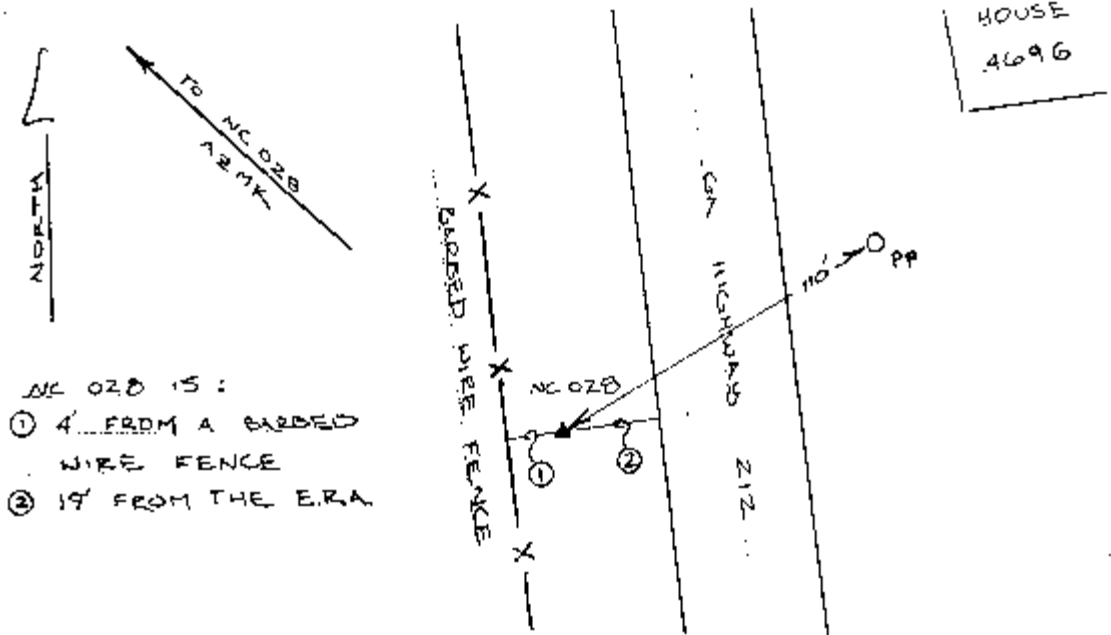

Photo Science, Inc.
 Aerial Photography/Photogrammetry/Imaging/Surveys
 2025 Cooper Lake Road
 Smyrna, Georgia 30080

Proj. No.: 202126 State: GA County: NEWTON Station: NC028

Year Established: 2003 Agency/Client: NEWTON COUNTY

Type of Survey: GEODETTIC Accuracy Classification: SECOND Order, Class II



Description THE POINT IS LOCATED 1 MILE NORTHWEST ALONG SR 212 FROM ITS
INTERSECTION WITH SR 81. THE POINT IS A 3" BRASS DISK SET IN CONCRETE FLUSH WITH
THE GROUND.

GEODETTIC POSITION

Latitude: 33 29 42.485943 N Longitude: 83 58 23.242722 W
 WGS84 (X) CLARK1866 ()
 GRS80 ()
 Orthometric Height: 208.42 M. 683.80 Ft. Geoid Hgt.: -28.879 M.
 1988 NAVD (X) Geoid
 1929 NGVD () Model 99

STATE PLANE POSITION

State: GA Zone: WEST Zone #: 1002 Projection: TM
 1983NAD (X) Adj. (94) 1927NAD ()
 N: 1271413.192 US Ft (X) E: 2355585.160 US Ft (X)
 Int Ft. () Int Ft. ()
 N: 387527.516 M. E: 717983.793 M.

Average Combined Scale Factor: 0.99987 Convergence: 0 06 24.518

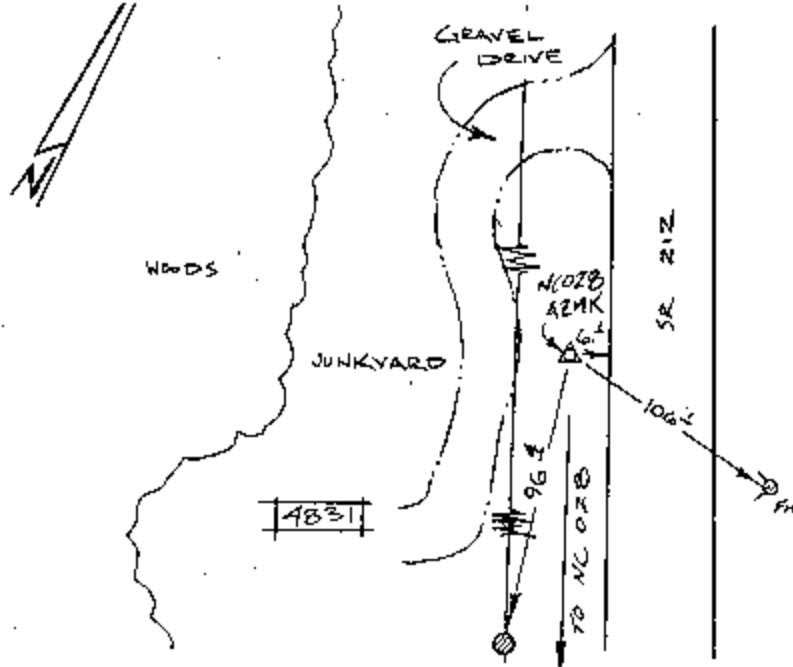

Photo Science, Inc.
 Aerial Photography/Photogrammetry/Imaging/Surveys
 2025 Cooper Lake Road
 Smyrna, Georgia 30080

Proj. No.: 202126 State: GA County: NEWTON Station: NC028 AZMK

Year Established: 2003 Agency/Client: NEWTON COUNTY

Type of Survey: GEODETTIC Accuracy Classification: _____ Order, Class _____



Description THE POINT IS LOCATED ON THE SOUTH SIDE OF SR 212 1.4 MILES WEST OF ITS
INTERSECTION WITH SR 81. THE POINT IS A 2" ALUMINUM CAP ON A 7/8" REBAR SET BELOW
GROUND SURFACE.

GEODETTIC POSITION

Latitude: 33 29 52.897640 N Longitude: 83 58 37.065448 W
 WGS84 (X) CLARK1866 ()
 GRS80 ()
 Orthometric Height: 203.30 M. 667.00 Ft. Geoid Hgt.: -28.888 M.
 1988 NAVD (X) Geoid
 1929 NGVD () Model 99

STATE PLANE POSITION

State: GA Zone: WEST Zone #: 1002 Projection: TM
 1983NAD (X) Adj. (94) 1927NAD ()

N: 1272463.344 US Ft (X) E: 2354412.719 US Ft. (X)
 Int Ft. () Int Ft. ()
 N: 387847.603 M. E: 717626.433 M.

Average Combined Scale Factor: 0.99987 Convergence: 0 06 16.918



Proj. No.: 202126 State: GA County: NEWTON Station: NC029

Year Established: 2003 Agency/Client: NEWTON COUNTY

Type of Survey: GEODETTIC Accuracy Classification: SECOND Order, Class II

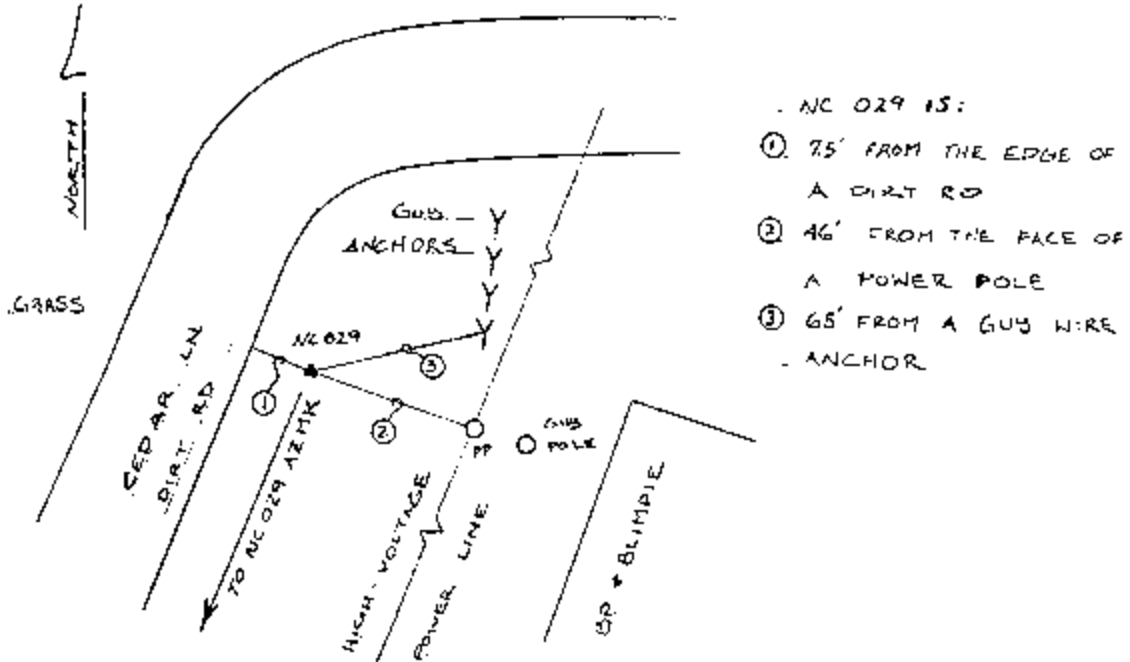

Description THE POINT IS LOCATED WEST ALONG CEDAR LANE FROM ITS INTERSECTION WITH SR 11. THE POINT IS A 3" BRASS DISK SET IN CONCRETE FLUSH WITH THE GROUND.

GEODETTIC POSITION

Latitude: 33 36 38.957587 N Longitude: 83 45 7.478170 W
 WGS84 (X) CLARK1866 ()
 GRS80 ()
 Orthometric Height: 249.91 M. 819.91 Ft. Geoid Hgt.: -28.717 M.
 1988 NAVD (X) Geoid
 1929 NGVD () Model 99

STATE PLANE POSITION

State: GA Zone: WEST Zone #: 1002 Projection: TM
 1983NAD (X) Adj. (94) 1927NAD ()

N: 1313704.127 US Ft (X) E: 2422802.972 US Ft. (X)
 Int Ft. () Int Ft. ()
 N: 400417.819 M. E: 738471.824 M.

Average Combined Scale Factor: 0.99987 Convergence: 0 13 46.194



Proj. No.: 202126 State: GA County: NEWTON Station: NC029 AZMK

Year Established: 2003 Agency/Client: NEWTON COUNTY

Type of Survey: GEODETIC Accuracy Classification: _____ Order, Class _____

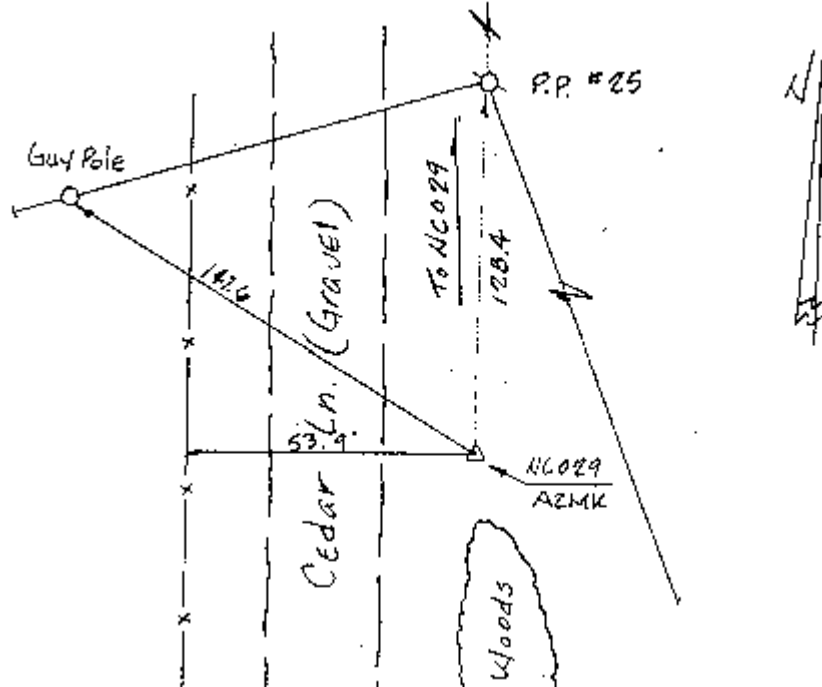

Description THE POINT IS LOCATED ON THE EAST SIDE OF CEDAR LANE 0.1 MILES WEST
OF ITS INTERSECTION WITH SR 11. THE POINT IS A 2" ALUMINUM CAP ON A 7/8" REBAR SET
BELOW GROUND SURFACE.

GEODETIC POSITION

Latitude: 33 36 33.658247 N Longitude: 83 45 9.390275 W
 WGS84 (X) CLARK1866 ()
 GRS80 ()
 Orthometric Height: 249.59 M. 818.85 Ft. Geoid Hgt.: -28.716 M.
 1988 NAVD (X) Geoid
 1929 NGVD () Model 99

STATE PLANE POSITION

State: GA Zone: WEST Zone #: 1002 Projection: TM
 1983NAD (X) Adj. (94) 1927NAD ()

N: 1313167.860 US Ft (X) E: 2422643.410 US Ft. (X)
 Int Ft. () Int Ft. ()
 N: 400254.365 M. E: 738423.189 M.

Average Combined Scale Factor: 0.99987 Convergence: 0 13 45.104