Newton County Commission Districts 2008

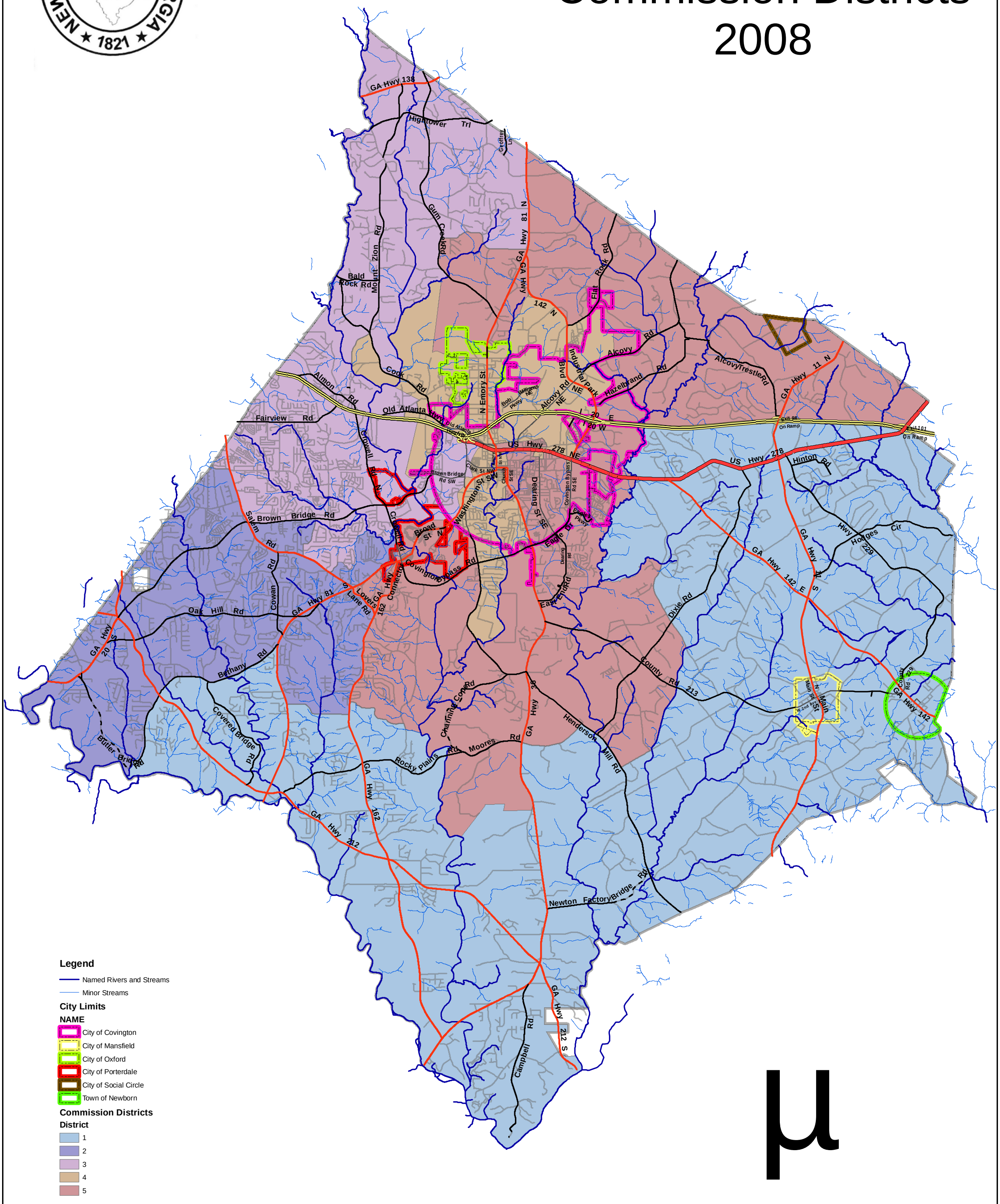

Legend

Named Rivers and Streams

Minor Streams

City Limits

NAME

- City of Covington
- City of Mansfield
- City of Oxford
- City of Porterdale
- City of Social Circle
- Town of Newborn

Commission Districts

District

- 1
- 2
- 3
- 4
- 5

1 0.5 0 1 2 3 4 Miles