

STATE OF GEORGIA
COUNTY OF NEWTON

**RESOLUTION TO PURSUE ABANDONMENT PROCEEDINGS
FOR A PORTION OF CEDAR LANE**

WHEREAS, the Newton County Board of Commissioners has determined that the portion of Cedar Lane in Land Lots 162 and 174 of the 1st District, Newton County, Georgia beginning 100 feet north of the Georgia Perimeter College entrance road and continuing in a northerly direction until its terminus no longer serves the public; and

WHEREAS, the Newton County Board of Commissioners has determined that the portion of Cedar Lane no longer serving the public is further described as follows:

ALL THAT TRACT or parcel of land lying situate and being in Land Lots 162 and 174 of the 1st District, Newton County, Georgia being a strip of land approximately 30 feet in width and being that portion of Cedar Lane (30 foot right of way presently established), as shown on a plat of survey for Mt. Pleasant, LLC dated December 10, 2007 and recorded in the Office of the Clerk of Superior Court of Newton County, Georgia at Plat Book 48, page 134, beginning 100 feet north of that certain tract labeled "7.79 acres Proposed Road" and continuing in a northerly direction until Cedar Lane's terminus at call L-25 as shown and indicated on such plat of survey; said plat of survey being attached as Exhibit A.

WHEREAS, pursuant to O.C.G.A. § 32-7-2(b)(1), the above-described portion of Cedar Lane is not used by the public to the extent that no public purpose is served by it;

WHEREAS, pursuant to O.C.G.A. § 32-7-1, the above-described portion of Cedar Lane serves no public purpose;

NOW THEREFORE, BE IT RESOLVED that the County Attorneys' Office is authorized to notify all adjoining landowners of a public hearing to be held pursuant to O.C.G.A. § 32-7-2(b)(1) regarding the abandonment of that above-described right-of-way and to publish notice of such a hearing in the legal organ of Newton County.

SO RESOLVED, this 16th day of October, 2012.



**NEWTON COUNTY BOARD
OF COMMISSIONERS**

By: *Kathryn G. Morgan*
KATHRYN G. MORGAN, Chairman
Newton County Board of Commissioners

ATTEST:

Jackie Smith
JACKIE SMITH, Clerk
Newton County Board of Commissioners

Exhibit 'A'

FILE NO. 100-1000000000
 COUNTY OF NEWTON
 NEWTON COUNTY GEORGIA
 08 AUG -7 PM 2:48
 REL. IN BK. 48
 PAGE # 134
 DATE 8/14/07
 LINDA D WAYS, CLERK

REMARKS
 1. 1.00 ACRES
 2. 1.00 ACRES
 3. 1.00 ACRES
 4. 1.00 ACRES
 5. 1.00 ACRES
 6. 1.00 ACRES
 7. 1.00 ACRES
 8. 1.00 ACRES
 9. 1.00 ACRES
 10. 1.00 ACRES

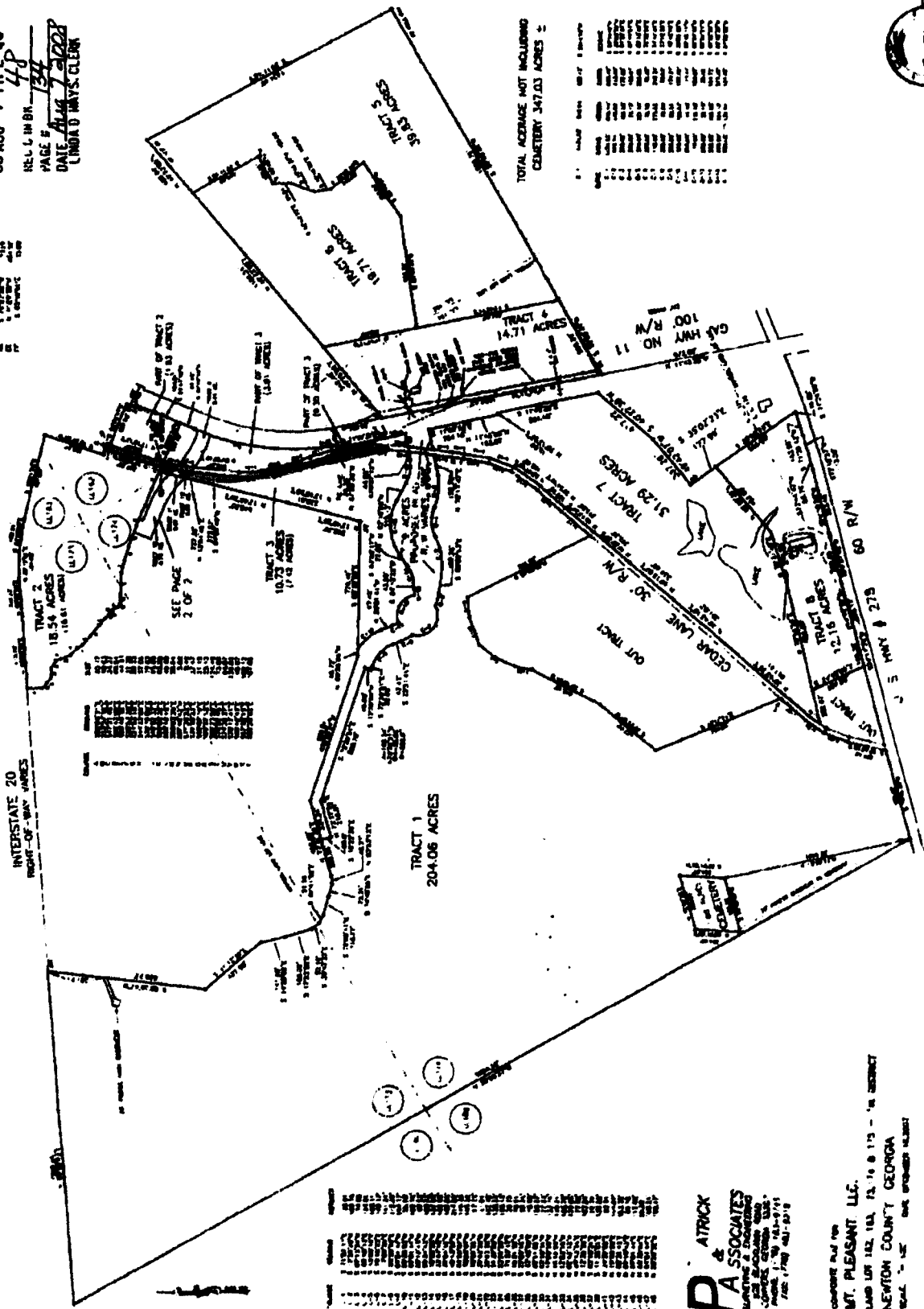

TOTAL ACREAGE NOT INCLUDING
 CEMETERY 347.03 ACRES ±

NO.	DESCRIPTION	ACRES
1	TRACT 1	204.06
2	TRACT 2	18.54
3	TRACT 3	10.73
4	TRACT 4	14.71
5	TRACT 5	35.00
6	TRACT 6	14.00
7	TRACT 7	31.29
8	TRACT 8	22.18
9	TRACT 9	1.00
10	TRACT 10	1.00
11	TRACT 11	1.00
12	TRACT 12	1.00
13	TRACT 13	1.00
14	TRACT 14	1.00
15	TRACT 15	1.00
16	TRACT 16	1.00
17	TRACT 17	1.00
18	TRACT 18	1.00
19	TRACT 19	1.00
20	TRACT 20	1.00
21	TRACT 21	1.00
22	TRACT 22	1.00
23	TRACT 23	1.00
24	TRACT 24	1.00
25	TRACT 25	1.00
26	TRACT 26	1.00
27	TRACT 27	1.00
28	TRACT 28	1.00
29	TRACT 29	1.00
30	TRACT 30	1.00
31	TRACT 31	1.00
32	TRACT 32	1.00
33	TRACT 33	1.00
34	TRACT 34	1.00
35	TRACT 35	1.00
36	TRACT 36	1.00
37	TRACT 37	1.00
38	TRACT 38	1.00
39	TRACT 39	1.00
40	TRACT 40	1.00
41	TRACT 41	1.00
42	TRACT 42	1.00
43	TRACT 43	1.00
44	TRACT 44	1.00
45	TRACT 45	1.00
46	TRACT 46	1.00
47	TRACT 47	1.00
48	TRACT 48	1.00
49	TRACT 49	1.00
50	TRACT 50	1.00
51	TRACT 51	1.00
52	TRACT 52	1.00
53	TRACT 53	1.00
54	TRACT 54	1.00
55	TRACT 55	1.00
56	TRACT 56	1.00
57	TRACT 57	1.00
58	TRACT 58	1.00
59	TRACT 59	1.00
60	TRACT 60	1.00
61	TRACT 61	1.00
62	TRACT 62	1.00
63	TRACT 63	1.00
64	TRACT 64	1.00
65	TRACT 65	1.00
66	TRACT 66	1.00
67	TRACT 67	1.00
68	TRACT 68	1.00
69	TRACT 69	1.00
70	TRACT 70	1.00
71	TRACT 71	1.00
72	TRACT 72	1.00
73	TRACT 73	1.00
74	TRACT 74	1.00
75	TRACT 75	1.00
76	TRACT 76	1.00
77	TRACT 77	1.00
78	TRACT 78	1.00
79	TRACT 79	1.00
80	TRACT 80	1.00
81	TRACT 81	1.00
82	TRACT 82	1.00
83	TRACT 83	1.00
84	TRACT 84	1.00
85	TRACT 85	1.00
86	TRACT 86	1.00
87	TRACT 87	1.00
88	TRACT 88	1.00
89	TRACT 89	1.00
90	TRACT 90	1.00
91	TRACT 91	1.00
92	TRACT 92	1.00
93	TRACT 93	1.00
94	TRACT 94	1.00
95	TRACT 95	1.00
96	TRACT 96	1.00
97	TRACT 97	1.00
98	TRACT 98	1.00
99	TRACT 99	1.00
100	TRACT 100	1.00

100-1000000000
 COUNTY OF NEWTON
 NEWTON COUNTY GEORGIA
 08 AUG -7 PM 2:48
 REL. IN BK. 48
 PAGE # 134
 DATE 8/14/07
 LINDA D WAYS, CLERK

PATRICK & ASSOCIATES
 SURVEYING & ENGINEERING
 1000 W. BROAD ST.
 SUITE 100
 ATLANTA, GA 30306
 PHONE: 404.525.1111
 FAX: 404.525.1112

COMPILED AND PLOTTED BY
 MT. PLEASANT LLC.
 1000 W. BROAD ST., SUITE 100
 NEWTON COUNTY GEORGIA
 30054-1111

